The Washington Post is the only Washington newspaper publishing the reports of The Associated Press every morning. For home delivery call National 4205.

The Washington Post.

Weather — Fair and slightly colder today; Tuesday fair.
Temperature — Highest, 47; lowest, 41.
Details on page 16.

NO. 19,982. ENTERED AS SECOND-CLASS MATTER. POSTOFFICE, WASHINGTON, D. C. WASHINGTON: MONDAY, MARCH 2, 1931. COPYRIGHT, 1931, BY THE WASHINGTON POST CO. THREE CENTS.

RUSSIA BEGINS TRYING 14 FOES OF RED REGIME

Confessed Plotters Face Death Penalty in Hall of Nobles.

CASE MAY PARALLEL RAMZIN CONVICTION

Woman Sits Among Judges as Prosecutor Accuses Prominent Victims.

Moscow, March 1.—The spectacular trial of fourteen Menshevists, confessed interventionist plotters against the Soviet state, began this evening in the Hall of Nobles.

For the second time within recent months the government took stern measures for the elimination of men long trusted in high administrative posts. In a setting in the spacious Hall of Nobles, made familiar by the first interventionist trial last autumn, the prosecution of the defendants—all economists, bankers or officials serving the government—began at 6:20 p. m.

Nicholas Krylenko, pugnacious little prosecutor, was on hand with documents which he intimated would link former German government authorities, as well as the French, with this second alleged plot to wage an interventionist war against Soviet Russia.

Light Floods Hall.

Again there were the great arc lights flooding the court with brilliant illumination; the radio amplifiers and microphones carrying the testimony to the four corners of the Soviet Union; the motion picture cameras recording the proceedings for the avid public, eager to see and hear the tales these men, defending their lives, will tell of intrigue and international plots.

A woman, Alexandra Artynkhina, sat among the judges on the platform at the front of the great hall—a hall where, incidentally, nobles and fine ladies once danced in the days of the czar. She wore a crimson kerchief headdress instead of a hat. The chief judge, Nicholas Savernik, handsome, his round face stern beneath his gleaming, shaved head, opened the trial. V. P. Antonov-Saratovsky, who sat in the previous interventionist trial of eight engineers, was the third judge.

The hall was packed with the so-called "shock brigade" workers. They are specially privileged men and women who are used in organizing factories and in special jobs anywhere in the country.

Ramzin to Be Called.

Prosecutor Krylenko said he intended to call Prof. Leonid Ramzin and Victor Karichev, two of the eight engineers convicted in the first trial and now serving prison terms. They were implicated in the Menshevist intervention plot, as well, the indictments showed, and will be asked to describe how the Menshevists' movement was financed.

The indictment asserted that the defendants were subsidized by the Paris White Russian organization and the German Socialists, through the Berlin Menshevik organization. The fourteen men are specifically charged with engaging in sabotage in an effort to weaken the country and make the "interventionist war" easily

Continued on Page 16, Column 6.

$1,400,000,000 Asked To Finance Treasury

Mellon Plans to Raise Huge Sum at Government's Lowest Interest Rates for Spring Program; $1,100,000,000 Notes to Be Retired.

(Associated Press.)

Plans for raising $1,400,000,000 for the Treasury's spring financing program were announced yesterday by Secretary Mellon. The money will be used to retire $1,100,000,000 of Treasury notes. The remainder presumably will go toward loans on war veterans' certificates.

It will be raised through issuance of bonds and certificates of indebtedness at the lowest rate the Government ever paid on a major financing plan.

Mr. Mellon said issues of $500,000,000 in twelve-year 3⅛ per cent bonds, $300,000,000 in six-month 1½ per cent Treasury certificates of indebtedness and $600,000,000 in one-year 2 per cent certificates, dated and bearing interest from March 16, would be sold at par.

While the Secretary made no reference to loans on veterans' certificates, provision was made for raising $300,000,000 in new money, apparently to have funds on hand for that purpose. It is to be borrowed at the lowest rate the Treasury ever paid, only 1½ per cent. War veterans pay 4½ per cent interest on their loans.

The Treasury also has to meet about $30,000,000 in interest on the public debt, which becomes due on March 15. The bond and certificate issues, together with the first quarter's installment of tax on 4930 incomes, due on March 15, is expected to provide funds for the immediate needs of the Treasury.

Officials expect, however, that income tax payments this month will drop below those of the first quarter last year, when they aggregated $628,000,000. Treasury experts have estimated that despite the 1 per cent greater tax, which must be paid on normal incomes this year, the receipts will total little more than $500,000,000.

The Government already has a $326,000,000 deficit, which may be temporarily wiped out the latter part of this month, due to income tax receipts, but which is expected by Sec-

Continued on Page 2, Column 1.

NAVAL ACCORD IS REACHED BY THREE POWERS

Britain, France and Italy Agree on Limitation Up to 1936.

PROBLEM OF PARITY KEPT IN BACKGROUND

Text to Be Sent to Affected Governments at Once, Including U. S.

Paris, March 1 (A.P.).—An agreement on limitation of naval armaments which involves modifications of last year's London naval treaty was concluded in Paris this evening by France, Britain and Italy.

The text of the agreement will be cabled immediately to Washington and Hokyo, as both the United States and Japan were signatories to the London naval pact. It also will be sent to Canada and other British Dominions which participated in the London conference.

foreign and naval ministers of France.

The accord which was reached by Britain and Italy, will be submitted to the respective governments with a recommendation that it be approved.

French Delegates Acquiesce.

Foreign Minister Aristide Briand and Charles Dumont, French minister of marine, approved the proposition after it was explained to them by Arthur Henderson, British foreign secretary, and A. V. Alexander, first lord of the British admiralty. They arrived in the French capital this afternoon from Rome, where for the past few days they had been conferring with Italian officials. It is hoped that the agreement will eliminate the danger of a Franco-Italian naval race.

Both Briand and Henderson were joyous tonight in announcing the accord. Then sent an enthusiastic telegram to Dino Grandi, Italian foreign minister, informing him of the result. They praised Italy's spirit of conciliation and voiced their conviction the tripartite accord would consolidate world peace.

Briand announced that the details of the agreement would be published simultaneously in the countries involved, probably on Wednesday. He condemned newspapers which published alleged texts of the accord, saying all of them were false and added to the difficulties of the negotiations.

Details Are Kept Secret.

The French foreign minister said a sense of courtesy toward the United States made it necessary to keep the details of the matter secret for the present.

"Our accord is the result and crowning of conversations which began immediately after the London Conference and which never really were interrupted."

Henderson said:

"This result means that France, Great Britain and Italy are drawn still closer together in friendship. We can go forward with greater confidence in preparation for an international disarmament conference next year."

The negotiators pointed out that the agreement must have the ratification of the parliaments of the government concerned, including the United States Senate, since it embodies changes from the London Treaty. However, the changes are not believed to affect vitally American and Japanese interests.

Stipulates Definite Strength.

Both Briand and Dumont said they were confident French public opinion would be satisfied when informed of the actual figures in the agreement.

The agreement forms a modus operandi, stimpulating the definite naval strength and building program for France and Italy up to 1936. The adherence of these two countries to the London pact transfors it to a five-party agreement.

The conferees adopted a set of guiding principles, each of which is covered by specific units of tonnage and types of warships. It is quite clear that the old cry of parity, which wrecked all efforts to bring about Franco-Italian accord previously had skillfully been kept out of the picture.

GENERAL BILLS DROPPED OVER SHOALS THREAT

Second Deficiency Act, Ready for Report, to Be Pressed.

VETO DEBATE LIKELY TO CONCLUDE SESSION

Norris Derides 'Engineering' Statement Offered by President.

(Associated Press.)

Congressional leaders yesterday abandoned hope for enactment of any other general legislation before adjournment, in the face of a prospective veto from President Hoover on the Muscle Shoals bill.

The President's statement Saturday, characterizing the Norris measure for Government operation of the Muscle Shoals power and nitrate plant as "a political symbol," was accepted on Capitol Hill as foreshadowing a veto.

With only two and a half days remaining, Republican Leader Watson, in the Senate, conceded it would be next to impossible to secure action on anything controversial.

Press Deficiency Bill.

He will press today for Senate adoption of the $100,000,000 second deficiency bill which Chairman Jones of the appropriations committee is ready to report.

Then, if Mr. Hoover vetoes the Muscle Shoals bill, it will go first to the Senate. The subsequent row over this is expected to consume what time is left of the dying Congress. Leaders believed the veto would be sustained if brought to a vote.

Senator Norris (Republican), Nebraska, sponsor of the Muscle Shoals legislation providing for Government operation of the power plant, yesterday chided the President for his failure to announce a decision.

Ridicules Hoover Position.

In reply to Mr. Hoover, the Nebraska senator said:

"The President in his statement says: 'This happens to be an engineering project,' the President being an engineer, it would seem he would have no difficulty in solving the problem, and therefore it is rather surprising to learn from his statement that he is referring the matter to the heads of his departments, none of whom are engineers.

"The great engineer is seeking advice on 'an engineering project' from those who are not engineers, and when those who are not engineers tell the engineer what to do with 'an engineering project' the engineer will know whether to sign or veto the bill.

Seeks Copyright Action.

"It reminds me of the New England country justice who at the close of a law suit said he would take it under advisement for three days at which time he would render judgment for the plaintiff."

Senator Hebert (Republican), of Rhode Island, will renew his effort in the Senate today to obtain action on the Vestal copyright bill. It already has been approved by the House, but with stiff Senate opposition manifest, litle chance for enactment is seen.

A last minute effort for an immigration ban will be attempted today in the House.

Continues Oil Fight.

If the measure proposing to reduce by 90 per cent present immigration quotas gets through the House, friends of the legislation will make a drive for it in the Senate.

Senator Capper (Republican), Kansas, has put the Senate on notice he will attempt to get action on his bill restricting foreign oil imports, but no chance for enactment of that legislation is seen in the closing wrangle.

Leaders will devote every effort to obtaining passage of the deficiency appropriation bill. With adoption of this, their worries for the short session will be ended.

NAVY IN PERU FORCES PRESIDENT TO RESIGN; NEW JUNTA IN POWER

Sanchez Cerro Forsakes Reins After Week of Revolts.

DRIVE TO END STRIFE AGAIN IS UNDER WAY

Chief Justice of Supreme Court and Two Aids Placed at Helm.

Lima, Peru, March 1 (A.P.).—The Peruvian navy, following the lead of revolting army garrisons in the north and south, late today forced the resignation of Provisional President Luis M. Sanchez Cerro and a new government was set up in a few hours.

The new junta is headed by Ricardo Leoncio Elias, chief justice of the supreme court, as provisional president. Other members are Capt. Alexandro C. Vincens, commander in chief of the Navy, and Col. Manuel Ruiz Bravo, chief of the army general staff.

Immediately the three junta officials moved to open communications with southern rebel forces at Arequipa and northern insurgents in the vicinity of Piura, seeking to end what has been verging on civil war for more than a week.

Today's events followed upon the publication in morning papers of an ultimatum by the navy, which called upon the president to resign and declared that ships loaded with government troops to attack the northern and southern rebels had been held up. It was signed by Capt. Vinces, one of the members of the new junta.

Meeting at Palace.

This afternoon the Sanchez Cerro government decided to invite representatives from all sections of national life to attend a meeting at the government palace at 3 o'clock, and announcement was made that military operations had been suspended pending the outcome of this conference.

When the session opened the presiding officer was Mgr. Mariano Holguin, apostolic administrator and bishop of Arequipa, while attending were the president and his cabinet, high civil, naval and military officials, political leaders, editors and others representative of national life.

Sanchez Cerro announced the resignation of himself and all the cabinet, then retired to the Bolivar Hotel. The conferees remained in session until the new government had been established.

After the retiring president had gone to the Bolivar Hotel crowds gathered in front of the hostelry and cheered him, urging him to come out and speak.

Lima Greatly Excited.

In the meantime Lima was greatly excited, and in nearby Callao, where the first revolt was suppressed February 20, there was an air of tension all day.

Naval vessels kept steam up in the harbor, anchored off the political prison island of San Lorenzo, while army transports which had left yesterday to carry troops southward were halted and also remained off San Lorenzo.

Before it was known that Sanchez Cerro had resigned crowds gathered in front of the Callao Prefecture Building, acclaiming the provisional president and requesting arms to fight the revolutionaries. Loyal forces occupied Fortress Real Felipe and marines from the naval academy remained in the quarters ready for action. After Sanchez Cerro's resignation was announced the tension relaxed somewhat.

The events which forced Sanchez Cerro out required only a little more than a week. The first revolt was at Callao February 20, and was suppressed. On the same day the Arequipa garrison rose up and later trouble broke in the north. The government pianed to fight on both fronts, but the defection of the navy forced Sanchez Cerro to take the only course open.

Six Months' Regime.

Lieut. Col. Luis M. Sanchez Cerro had a stormy regime of a little more

Henry A. Cooper, 80, Dean of House, Dead

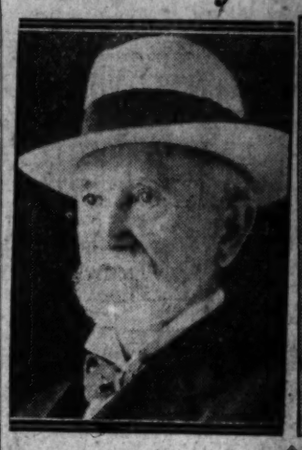

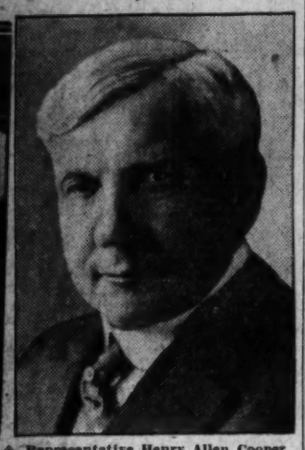

Representative Henry Allen Cooper, of Wisconsin, left, who died here yesterday. Representative Gilbert N. Haugen, of Iowa, right, on whom, through Representative Cooper's death, falls the honor of being the dean of the lower house.

Wisconsin Member, First Elected in 1893, Dies at Hotel Here.

Representative Henry Allen Cooper, of Wisconsin, oldest man in Congress, in both age and length of service, died yesterday morning at his apartment in the Washington Hotel.

The 80-year-old Republican Progressive, a Racine attorney, succumbed suddenly from acute indigestion after he had retired late Saturday night, complaining of feeling ill, following a prolonged and heated night session at the House. His wife was at the bedside when the end came.

The stalwart, white-haired and bearded "dean of Congress" had been in poor health since last summer.

Continued on Page 2, Column 5.

PARLEYS RESUMED BY GANDHI, VICEROY

Compromise Is Rejected by Nationalists; New Terms Are Sought.

New Delhi, India, March 1 (A.P.).—Further efforts to settle the complicated political situation in India were renewed today when Mahatma Gandhi and the Viceroy, Lord Irwin, conferred for more than four hours.

Attempts to reconcile the two sides in the dispute received a set back yesterday when the working committee of the all-India Nationalist congress turned down the viceroy's terms for a compromise settlement.

The leader of the Nationalists talked with Lord Irwin twice today. After the first meeting he consulted with his associates of the working committee and then returned for further discussions with the viceroy.

Hope that a settlement might be reached was again raised tonight as the result of today's conferences.

One of the points on which the conversations was said to have almost reached a deadlock was the refusal of Lord Irwin to concede to the Nationalists' demand that they be granted the right to manufacture salt. He also is said to have opposed the boycotting of English goods by Gandhi's followers.

The Reuters correspondent was authoritatively informed tonight that the negotiations had "taken a turn for the better." It was stated unofficially the congress executive committee, generally speaking, was in

Continued on Page 16, Column 8.

HULL ADDS PROTEST ON PARTY WET MOVE

Further Objection Offered to Planned Commitment of Democrats.

(Associated Press.)

New protests were voiced yesterday from Democratic congressional leaders against the reported movement to commit the Democratic national committee at its meeting here this week to an antiprohibition stand.

There was every indication last night that this subject was due for an airing, at least, at the party gathering.

Representative Hull, of Tennessee, former Democratic national chairman, issued a statement asserting the national committee is without authority to prescribe issues and that if the meeting attempted such action "it would be in order for the Democratic national convention next year to be dispensed with."

With Southern Democrats particularly aroused, and both wets and drys in Congress opposed to action at this time on the prohibition controversy, Chairman Raskob will come here early this week for preliminary conferences looking to formulation of a satisfactory program.

Mr. Raskob has been reported as ready to support a resolution recommending to the Democratic national prohibition. The irate Democratic leaders in Congress, who feel this is no time for the party to be dividing on such a controversy, will present their views to the committee chairman before Thursday's meeting.

Mr. Hull, who will represent Tennessee at the gathering, urged in his statement that the committee "gird itself for the patriotic task of promoting unity and harmony among Democrats everywhere, to the end that this great historic organization may next year be fully equipped and prepared to assume these manifold and similar outstanding responsibilities of leadership and service to the Nation."

A gathering of the party's national leaders is in prospect. Friends of Alfred E. Smith, 1928 presidential candidate, expect him to attend, together with Senator Robinson, of Arkansas, his running mate.

Many of the Democratic congressional leaders will be present as the representatives of their States, some with proxies of their national committeemen and others as the committeemen.

Mr. Hull advocated that the Democrats "conduct a crusade for a new

Continued on Page 2, Column 1.

Stampede Begun By Gold Discovery

Northern British Columbia Prospector Makes Rich Strike.

Vancouver, B. C., March 1 (A.P.).—A promising gold strike between Stoddart and Seymour Creek, about 150 miles north of Vancouver, today was reported to have caused a rush for claims similar to an old-time stampede.

Fred Guder, a prospector, is said to have discovered a gold quartz ledge on a mountain above the timber line between the two creeks, which are tributary to Kitchener Creek, flowing into Big Creek, 45 miles from Carmacks.

The ore brought out by Guder was said to assay $80 to $360 per ton, free milling, and to carry considerable value in solver. The stampede to the scene of the strike is being made in extreme winter temperatures.

1 DEAD, 3 INJURED BADLY IN CRASHES

Man Hit by Auto Is Killed Instantly; Equestion Severely Hurt.

One man was killed and several persons were injured, three seriously, in automobile accidents in Washington and its environs yesterday.

Harry Garner, 21-year-old farmer, of Route 1, Marlboro, Md., was instantly killed early yesterday when he was run down by an automobile, as he was walking along the Marlboro Pike. His body is at an undertaking establishment, where an inquest will be held tonight at 8 o'clock.

Garner and Mitchell Moran, 22 years old, also of Route 1, were together when an automobile driven, police said, by Ignatius M. Mayhew, of Marlboro, struck him. Mayhew has not been arrested, according to Deputy Sheriff L. E. Dutrow, who investigated the case.

Frank M. Heath, nationally known equestrian who rode through 48 States on horseback, was injured last night when struck by an automobile on Sligo avenue, Silver Spring. Heath is in Walter Reed Hospital suffering from a fractured nose and a possible fracture of the skull.

He was knocked down by an automobile driven by T. S. Gibson, of 2315 First street northwest, as he was crossing Sligo avenue, according to police reports. He was brought to

Continued on Page 16, Column 3.

Young Woman Injured In Accident at Bridge

Injured in an accident on the railroad bridge at Hyattsville, Md., Violet Weller, 31, of C street near First street northeast, was brought to Casualty Hospital yesterday. Physicians said that her condition was "undetermined" although she did not appear to have any broken bones.

Doctors fear she may have internal injuries and she is being kept in the hospital pending a definite diagnosis.

FOUR ARE QUIZZED IN VICE PROBE DEATH

New York Police Puzzled as Efforts to Link Any Suspect Fail.

With the noose murder of beautiful Vivian Gordon spurring 8,500 policemen into every known haunt of New York City's underworld until the morning hours yesterday in its vice investigation, police officials there concentrated mainly on four persons linked with the affair without any apparent success at nailing the crime on any suspect.

In the four appearing before Police Commissioner Mulrooney was the victim's divorced husband, John C. Bischoff, business manager of the industries at the District Reformatory in Lorton, Va., who maintains an apartment at Sixteenth and R streets northwest here.

While scant information emanated from the closely guarded offices of the police commissioner, Bischoff was understood to have been questioned about his knowledge of the woman's past.

"I'll tell plenty," Bischoff promised.

He had appeared before the police inquisitors voluntarily, it was indicated, following the reported discovery of a letter to him in the handwriting of the former wife in which she had warned him that she intended to tell the Seabury vice investigating body about her "frame-up" in being "railroaded" to the Bedford (N. Y.) Reformatory in 1923 on an immortality charge to a sentence of two and one-half years.

Police said that the woman in the letter, postmarked Brooklyn, and dated February 19, had promised to get even with Bischoff and a "Detective McGlocklin" for what she termed their action in framing her.

The letter, authorities declared, was found in Bischoff's permanent home in Audubon, N. J., where live his present wife and daughter, who was given to him by a Philadelphia court in 1923, when he divorced the woman,

Continued on Page 16, Column 2.

Calvin Coolidge Says:

The power of the President to veto legislation is one of the important checks of our constitutional system. It would be difficult to demonstrate that any refusal to approve an act of the Congress has caused great harm, while it is easy to discover vetoes that have been of great benefit to the country.

Legislators will often approve a bill which an individual would reject because functioning through mass action divides and dilutes their responsibility. Moreover, the President represents all the people while a senator or representative usually considers only his constituents. Generally the power has been used sparingly. Eight Presidents never resorted to it. Washington returned but two bills, Lincoln but three. Cleveland holds the high record, having disapproved 343 measures.

The veto power is not a method by which the judgment of one man is to be used to override the judgment of the Congress. It is to provide opportunity to reconsider a doubtful measure. The knowledge that legislation will be reviewed, that it may be disapproved in a public statement by the President has a distinctly deterrent and sobering effect. The veto power safeguards the right of all the people.

(Copyright, 1931.)

Three Bandits Hold Up Bus, Rob 24 Occupants of $578

Driver, Suspicious of Man Flagging Vehicle, Fails to Stop, But Accomplices, Among Passengers, Draw Guns and Give Command to Halt.

Portsmouth, Ohio, March 1 (A.P.).—Three men, armed with revolvers, but unmasked, held up 22 passengers and 2 drivers on a Blue and Gray bus at George Postoffice, 7 miles north of here, early today and escaped in an automobile with $578.

Two of the robbers boarded the bus at Columbus. The third, driving a new automobile, parked his car at George Postoffice and flagged down the bus with a flashlight.

The bus driver became suspicious and failed to stop. The robbers in the bus then leaped to their feet, whipped out revolvers and forced the driver to stop. The third man entered the bus and covered the drivers while his accomplices robbed the passengers.

With their hands in the air, the victims were searched and relieved of their money. The bandits were outwitted by the only woman passenger, however. She was Ann Graham, Columbus, who placed her diamond ring in her mouth, dropped her purse to the floor and kept her feet over it. She saved both.

The passengers robbed and the amounts taken included R. Scott Holley, Watugh, Tenn., $250; Mitchell Humphreys, Watugh, Tenn., $24, and George Luckritz, Detroit, $30.

Capital Ships' Limit Is Set at 26,000 Tons

Paris, March 1 (A.P.).—Le Matin says that by the naval accord settled today France, Great Britain and Italy agreed not to build capital ships of more than 26,000 tons and that negotiations will be opened the persuade the United States and Japan to adhere to this provision.

As regards submarines, the paper continues, France accepted a slight decrease in her total tonnage.

These and other provisions, it was stated, preclude anything like a naval race and will enable France to economize on her budget without loss of security.

Fishing Crew Believed Lost in North Sea Gale

London, March 1.—Storms sweeping the eastern Atlantic and northern Europe over the week-end were believed tonight to have taken several lives and spread considerable damage over a wide area.

The entire crew of sixteen of a Dutch fishing trawler was feared drowned off Rosehearty, Aberdeenshire, Scotland. The trawler was reported pounding bottom upwards in tremendous seas a short distance off shore. Assistance was impossible on account of the heavy seas. One body was washed ashore.

New Hurricane, Flood Endanger Fiji Islands

Suva, Fiji Islands (Monday), March 1 (A.P.).—Another hurricane, following the one which killed 250 persons last week, blew up today in the Penang Sugar district north of Suva, and the Rewa River again is rising.

Residents of theares removed their belongings to quarters safe from mlood.

Trotzky's Villa Is Burned; Plot of Russians Scouted

Exiled Soviet Leader and Wife Flee Flames and Escape Uninjured; Valuable Papers, Including Material for Book, Are Destroyed.

Istanbul, Turkey, March 1 (A.P.).—The villa occupied by Leon Trotzky, on Prinkipo Island, in the Sea of Marmora, burned to the ground this morning.

The exiled Soviet leader, who has been ill with malaria, and his wife, who also has ben ill, were uninjured, but their private possessions, including material for a book the exile had been writing, were destroyed.

Trotzky was not even able to save a suit of clothes, but he did rescue valuable letters from Lenin, with whom he was associated in the early days of the Soviet Union.

The fire was started by a faulty stove in a bathroom on the lower floor of the villa. The blaze awakened the cook, who roused the family. Trotzky's secretary seized two fire extinguishers belonging to the house, but found both empty, and when Turkish firemen arrived they were hampered by a lack of water, which made it impossible to put out the flames until a greater part of the rambling wooden dwelling had been destroyed.

Trotzky and his wife took refuge in a Prinkipo Hotel. The exile refused to emerge tonight, but in-

Continued on Page 3, Column 3.

NEWS of SUBURBAN Washington and the Surrounding States *Appears on Page 3 Today.*

than six months as provisional president of Peru and was forced out by the same thing that put him in power—revolution.

In August of last year a revolution began in the Southern City of Arequipa under the leadership of Sanchez Cerro, then a lieutenant colonel in the Army who had long been noted for his opposition to the regime of President Augusto B. Leguia and spent some time in exile.

At first the central government held out, just as did Sanchez Cerro in the past week, but the Army and Navy in Lima overthrew Leguia and set up a military junta, inviting Sanchez Cerro to come north and join in establishing a new government.

The fiery southern soldier refused secondary position and threatened trouble if he were not to dominate the new administration. He flew from Arequipa to Lima, receiving tremendous acclaim from the people, and soon was installed as president.

Refused New Salary.

Thereupon he announced a program for a return to normalcy, including free elections to choose a constitutional president, the upholding of national obligations and prosecution of those of the Leguia administration who were charged with misappropriating public funds. As a gesture toward economy, he refused the salary of president and continued to draw his small wage as a lieutenant.

Labor troubles developed in the northern Peruvian oil fields shortly afterward, and since then the administration of Sanchez Cerro has been marked by discontent. There have been other labor troubles, frequent changes in the cabinet and numerous rumors that all was not going well.

The first open outbreak came on Friday, February 20, when troops at Callao revolted. Loyal forces soon suppressed the uprising in this town, which is only 7 miles from Lima and is the capital's port, after some 60 had been killed and 39 arrested for court-martial.

Troops in Revolt.

Only a few hours later a revolt broke out at Arequipa among the same troops who gave Sanchez power a few months before. The leaders insisted that the provisional president had not called elections as he had promised, and also had offered himself as a candidate for chief executive, thus violating the principles of the August revolution.

A few days later Sanchez Cerro withdrew his candidacy, hoping thereby to bring peace, but then a new uprising developed—this time around Piura, in the northern oil region.

The government determined to fight in both the north and south and started troops by boat each way on the coast. It was realized by observers that the navy by this time held the key to the provisional president's fate, and when it declared against him today he had no recourse other than to resign.

PERU'S PRESIDENT IS OUSTED

Associated Press Photo.

President Luis M. Sanchez Cerró, of Peru, forced to resign yesterday, is shown when he was taking the oath of office after the revolution last August.

HULL ADDS PROTEST ON PARTY WET MOVE

Continued from Page 1

birth and revival of the ideas, doctrines and spirit which underlie popular government."

"The breakdown of dominant business and political leadership," he said, "during the past ten years has been so complete as to raise very acutely the issue of popular government. This leadership, including the Hoover administration, was as unconscious of the awful panic 24 hours before it broke in October, 1929, as the inhabitants of the southeast corner of the moon.

"The country was rapidly being taught that business cycles were a thing of the past and that only broader, sounder and indefinite prosperity was ahead.

"During the last sixteen months this country, followed by most others, has been on its back industrially, commercially and economically, with a complete dislocation and maladjustment with respect to production, credit and distribution.

"Millions of people are hungry, while American farmers are burning their wheat for fuel. The processes of production, distribution and consumption are hopelessly out of equilibrium, with the result that 20,000,000 able-bodied persons in the civilized world are unemployed and seeking soup houses and bread lines, while vast surpluses in most lines are everywhere piled up behind impregnable tariff walls, which hopelessly prevent even the most profitable exchanges of barter between nations.

"Here is presented a huge and most pressing collection of extremely vital economic problems—including both causes and remedies—for solution by the Democratic party."

The Oklahoma and Virginia Democratic House delegations already have filed protests with their committeemen against commitments of the party at the meeting.

Member of Democratic Group Silent on Plans

Vicksburg, Miss., March 1 (A.P.).—Mrs. R. C. Watts, Democratic national committee woman for Virginia, visiting friends here today, declined to discuss protests of the Virginia congressional delegation against prospective raising of national issues in the forthcoming national committee meeting.

MELLON ASKS LOAN FOR $1,400,000,000

Continued from Page 1

retary Mellon to increase to $500,000,000 or more in the last quarter of the fiscal year ending June 30.

For the bond and certificate issues the Government took advantage of the easy money conditions and saved one-eighth of 1 per cent on $500,000,000 in bonds and 1½ per cent on the $600,000,000 in certificates which will replace the maturing 3½ per cent Treasury notes issued five years ago. Through the decreased interest the Treasury will save approximately $10,500,000 annually.

The refunding operation is the first of a series that will confront the Treasury during the next two years as short-term securities and Liberty bonds fall due. In May two issues of Treasury bills, aggregating $60,000,000 and $154,000,000, become payable. In June two issues of certificates of indebtedness, one of 2⅞ per cent certificates, amounting to $429,000,000, and the other of 1¼ per cent certificates, totaling $159,000,000, must be paid.

Next year the Treasury also must arrange for the maturing of two issues of Liberty bonds which are callable. It expects to retire $1,983,500,000 in first Liberty bonds in 1932 and $6,260,000,000 of fourth Liberty loan bonds in 1933.

Banks Expected to Aid In Making Bonus Loans

(Associated Press.)

Banks throughout the country were looked to yesterday by Veterans Administrator Hines for assistance in making loans to war veterans on their compensation certificates. In a statement Mr. Hines said all banks can loan money on the certificates.

"The more banks extend loan privileges to veterans," he added, "the sooner will the present problem of veterans' loans to met."

Mr. Hines said this would afford the veterans an opportunity to obtain loans in their own communities instead of having to apply to the veterans' regional office.

AL SMITH TO TALK AT RALEIGH TODAY

All of Theater Seats Sold; Former Governor Will Address Legislature.

Raleigh, N. C., March 1 (A.P.).—Raleigh's traffic troubles will be increased when Alfred E. Smith comes here tomorrow to address the Legislature.

The 1,300 tickets for seats in the city's largest theater, where the former Governor of New York will speak, gave out last Friday.

To meet the demand from thousands that they be given a chance to hear Smith, city officials announced today an entire business block will be roped off in front of the theater and loudspeakers placed at strategic points.

Centerville, Md., March 1 (A.P.).—Former Gov. Alfred E. Smith of New York, Democratic presidential candidate in 1928, who, with Mrs. Smith, spent the week-end here at the home of John J. Raskob, chairman of the Democratic national committee, left this afternoon by automobile for Raleigh, N. C., where tomorrow Mr. Smith is scheduled to address a joint session of the State Legislature.

Mr. Smith also has been invited to speak to the Georgia legislators before he returns to Washington and New York. The Georgia Assembly's final adjournment is expected in a few days.

The week-end at the Raskob estate here came on the eve of the meeting of the party's national committee in Washington, set for next Thursday, the day after the adjournment of Congress.

Firemen of Virginia To Plan Joint Gathering

Special to The Washington Post.

Winchester, Va., March 1.—The executive committee of the Virginia State Firemen's Association will meet March 5 to formulate plans for the joint gathering here in August of that association and the Cumberland Valley Volunteer Firemen's Association. C. E. Woodward, Lexington, president, will preside at the committee meeting.

The two associations will hold separate business meetings but joint parades, made up of firemen from Pennsylvania, Maryland, West Virginia, Virginia and probably other States.

Bathrooms and Salads Intrigue British Miss

New York, March 1 (A.P.).—Bathrooms and heavenly salads.

That's what America means to Miss Ellen Wilkinson, British M. P., recently returned to London after a lecture tour of the United States.

"When I think about visits to Italy, I think about pictures and lovely hillsides and convenient memory covers up the rest," she said today in a transatlantic broadcast from London over the Columbia Broadcasting System network.

"But America means bathrooms and, oh, much lovely food. * * *

"Those jolly little taps in the wall did just delightful things.

"Those salads were the most amazing for sweet and sour combined into a heavenly whole."

WOMEN SEE VICTORY IN 25-YEAR CONTEST

Repeal of Measure Depriving Those Wedding Aliens of Citizenship Is Near.

(Associated Press.)

A 25-year campaign against a law depriving women of American citizenship when they marry aliens last night was believed near success.

Both houses of Congress have passed a bill repealing this provision and the House is expecterd to act before adjournment on minor Senate amendments. That would place the issue up to President Hoover.

The measure is championed in the House by Representative Ruth Bryan Owen, who once lost her citizenship through marriage to a British army officer.

Favorable action would add the United States to the list of thirteen other nations in which women have the same nationality rights as men, under the laws of their country.

Interest on Increase.

Back in the early days of the women's rights movement, Lucretia Mott and Susan B. Anthony declared in favor of this principle, but interest in the matter was largely academic. Comparatively few women, the world around, married outside their own nationality.

In the last decade, however, the nationality question has become an international rallying cry in the feminist movement.

Increased facilities for travel and accelerated interest in other people multiplied the international marriages and muddled questions in which citizenship was concerned.

Under conflicting laws of various countries, some married women found themselves with two or three citizenships, while others had none.

Made International Attack.

Whenever the feminists got down to cases, they found they had to deal also with the laws of the husband's country.

Simultaneously, therefore, they made national and international attacks for parity of nationality, with scores of women's organizations in the field.

The recent All-Asian conference of women at Lahore, first of its kind, was the latest recruit.

Most militant on Capitol Hill have been the members of the National Woman's Party, interlocked with the Inter-American Commission of Women, groups centering about Alice Paul, now in Geneva; Mrs. Harvey S. Wiley, Doris Stevens and Maude Younger.

Mrs. Owen Star Witness.

To direct their final intensive campaign, Muna Lee de Munoz Marin, an American with a Spanish name by marriage, came from the University of Porto Rico with the blessings of Gov. Roosevelt of that country.

"I am heartily in sympatthy with the cause which takes you to continental United States," was Gov. Roosevelt's farewell to her. "No woman should lose her nationality by marriage."

The star witness during the hearings was Ruth Bryan Owen, who testified "with a family line so directly American it includes eleven ancestors under arms in the Revolution."

She had to defend her seat in Congress from the charge she had not been an American citizen long enough.

Notable Stride Taken By Building in Chicago

Chicago, March 1 (A.P.).—A notable forward stride in Chicago building operations is shown for February, S. W. Straus & Co. reported today that 126 February building permits were issued, totaling $7,877,000, a gain of 177.5 per cent over January and 46.5 per cent gain over February, 1930.

BARNES OPTIMISTIC OVER TRADE FUTURE

Chairman of Hoover Survey Conference Finds Improvement.

(Associated Press.)

An improving trend in the condition of American business was discerned yesterday by Julius H. Barnes, chairman of the National Business Survey Conference appointed by President Hoover.

In a report on the midwinter economic status of the United States Mr. Barnes saw a number of optimistic signs. Outstanding features of the report were summarized as follows:

"Recurring demonstration that industry generally has attained an adjustment of stocks, production and marketing in which even a moderate expansion in demand will have immediate results.

"An improving trend from the low point in December.

"Evidence that reduced city spending reflects into lower farm prices for products in which there is no apparent depressing surplus, such as most dairy products.

"Clear indication that the volume of savings in their various forms has been large and is still mounting."

Expressions of Confidence.

Mr. Barnes said his summary was based on reports from the chief lines of American business. He added they had been accompanied "almost uniformly by expressions of confidence and energy which are apparently themselves the fruits of improved conditions."

Discussing international conditions Mr. Barnes said: "Repeated evidences of improved conditions are recorded."

Reviewing national credit conditions, he said, "The long term capital market over the past two and one-half months has reflected an improved condition."

Collections Fair.

In wholesale centers, the bulk of collections were classed as but fair during recent weeks. Most forms of insurance were sold in decreased quantities during January as compared with the same month last year.

Building construction for the first six weeks of the year was estimated to have totaled $350,451,000 against $443,567,000 for the same period a year ago. A consequent reduction in the movement of building material was noted.

"The tonnage of structural steel contracts reached its low figure for several months during January," the report said, "after which there was decided improvement extending well through February."

Higher Construction Budget.

Light and power companies were said to be budgeting new construction for this year at $892,000,000, compared with $850,000,000 last year, but the output of electric current in February was about 5 per cent less than the corresponding month of 1930.

With declining stocks of copper on hand, "prices of nonferrous metals have become slightly firmer during recent weeks," the report added. The gradual progress of the steel industry was described as having brought February operations to 52 per cent of plant capacity from 39 per cent in December.

Orders of the United States Steel Corporation were greater in volume than at any time since April.

Motor vehicle production was declared to have shown "a January increase slightly better than the usual seasonal advance," with export sales showing a tendency to increase.

Kin of Aid to King May Avenge Death

Blood Feud Over Slaying of Albanian Officer Is Termed Possible.

Vienna, March 1 (A.P.).—The possibilities of a blood feud to avenge the death of Maj. Topolla], who was killed here recently in protecting King Zog of Albania from two assassins, was seen today in dispatches from Belgrade.

The officer will be buried in either his native mountain-inclosed village of Mati or in Tirana, where he and his wife lived. In declaring a blood feud against murderers the relatives usually go through the solemn rite of swearing vengeance either at the graveside or after the mourners return to the home of the victim.

Previous reports from Albania had indicated relatives might be called together to swear a curse against the assassins of Topolla], who was the devoted adjutant to the king. Zog is undergoing treatment here for an ailment of the throat and stomach.

French Fliers Set Endurance Record

Men, Aloft 75 Hours, Cover 5,470 Miles in Closed-Circuit Test.

Oran, Algeria, March 1 (A.P.).—The French aviators, Lucien Bossourout and Aime Rossi, today broke the record for duration flight in a closed circuit by remaining in the air 75 hours and 23 minutes and covering a distance of 5,470 miles.

The Frenchmen, who took off Thursday morning, bettered the record established last June by Italian fliers, Maddalena and Cecconi, who remained aloft 67 hours and 13 minutes and covered 5,087 miles.

Boussourout is a veteran French pilot and also holds an altitude record for having flown 3,583 meters (about 11,755 feet) with a load of 5,000 kilograms (about 11,023 pounds). He attempted the first flight from Paris to Dakar, Africa, being forced down in Africa. He was lost for a week.

Whether you want to buy, rent or sell, use Post Classified Ads. National 4205.

SPECIAL NOTICES

I WILL NOT BE RESPONSIBLE FOR ANY debts other than those contracted by me personally. JOHN H. WOLFF, 61 Woodstock st., Clarendon, Va.

PREPARE FOR MOTHS—WE WILL LINE your clothes closet, first-class cedar, quick and cheap. Call H. Harman for estimate. North 6746. Shop, 1323 11th st. NW.

MIDNIGHT BARBER SHOP, 811 14TH nw., is under new management. Everything up to date. Come one! Come all! Give us a trial.

Window SHADES: Floor Coverings; SCREENS: prompt recon. serv. KLEEBLATT, 1112 and H ne.; Linc. 0079.

SPANISH SCHOOL OF WASHINGTON Prof. from Spain. Conversational Method. Rapid Progress. 1338 H St. NW. Nat. 9369.

BOYD Business University Accredited Secretarial and Business Courses. Boyd and Gregg Shorthand. Diploma. Large Employment Agency. New classes Now Forming. (Est. 12 years.) 1333 F ST. (Opp. Fox). Natl. 2342.

House Loses Three Women Members as Session Ends

Mrs. McCormick, Mrs. Oldfield and Mrs. Langley to Retire; Latter Planning New Campaign; Others Appear Unwilling to Again Be Candidates.

(Associated Press.)

Three of the nine women members of the House will go out of office when Congress adjourns next Wednesday.

They are Ruth Hanna McCormick (Republican), Illinois, who ran for the Senate and was defeated by James Hamilton Lewis, a Democrat; Pearl Peden Oldfield (Democrat), Arkansas, who is retiring voluntarily, and Katherine Langley (Republican), Kentucky, defeated for reelection by a Democrat.

The remaining six of the feminine House contingent will return for the next session.

Mrs. Langley declined to talk as she gathered her things yesterday to return to Kentucky, but it is understood she is planning to campaign for reelection.

Mrs. McCormick silently looked back on her vigorous fight for the Senate, then glancing to the future, said: "I don't know."

"Nothing could induce me to get into the next race." Mark Hanna's daughter added. "What is beyond—" She did not finish.

Mrs. Oldfield confessed she was homesick.

"I am crazy to go home," she said. "My successor will be here tomorrow. I will be glad to turn over the office.

"My district has honored the Oldfields for a quarter of a century, and I am conscious of the debt of gratitude we owe.

"Because of this I have endeavored to cast my votes as carefully as if on each depended reelection."

She will remain here through the summer heat out of consideration for her octogenarian mother, before returning home.

Somewhat rested though not yet back to the fighting trim in which she began the Senate contest, Mrs. McCormick looked eagerly toward Easter vacation. At that time she will take her 15-year-old son, Medill, from his Colorado school to Mexico.

Later, she and her debutante daughter, Katrina, and the younger girl, Bazie, will go back to their farm in Illinois. She will center her efforts chiefly on her two newspapers.

"I'm going to dig in on those papers," Mrs. McCormick asserted. "I'm going to pay close attention to details of the operation and of the editing."

Hoover Views Peace Move As Among Chief Victories

Ratification of London Naval Pact Fulfilled Ambition Held From Time He First Sought Presidency; Many Changes Made in Regime.

This is the second of three articles by Kirke Simpson, veteran Washington reporter of The Associated Press, outlining the problems and national emergencies faced by President Hoover in his two years as President.

By KIRKE SIMPSON.

(Associated Press.)

There can be little doubt that Herbert Hoover looks upon his labors in behalf of world peace as the most striking accomplishment of his first two years as President of the United States.

Negotiation and ratification of the London naval pact fulfilled an ambition Mr. Hoover entertained from the hour he determined to seek the Presidency. He was discussing it with his old friend, Ambassador Hugh Gibson (through whom his suggestions for the London conference were first made at Geneva) months before he actually entered the White House.

Yet there is reason to suppose that Mr. Hoover looks upon that treaty as only the hub of his peace works of those two years. His whole attitude on foreign affairs, from his preinauguration goodwill tour in Pan-America to announcements in February, 1931, of the impending withdrawal of Marine forces from Nicaragua, is part of a single picture as Republican spokesmen paint those first two Hoover years.

World Peace Put First.

During the last congressional campaigning, it was upon Hoover leadership that Republican campaign agencies built up their party appeal. And it was world peace efforts that they placed first in the list of accomplishments under that leadership, probably with Mr. Hoover's personal sanction.

Yet there has been much in the way of governmental rearrangements and reorganizations that belongs to the story of Mr. Hoover's first half-term.

These accomplishments are likely to be forgotten in the hurly-burly of his many clashes with the Senate over such things as the farm debenture, the tariff, Supreme Court nominations and the denial of confirmation to Judge Parker of North Carolina, personnel of the reorganized power commission, drought relief and, last but not least, raising the loan value of veterans' bonus certificates.

There is the unification of all veteran aid activities, for instance, under the one-man control of Administrator Hines.

Again, there was the transfer of prohibition enforcement activities from the Treasury to Justice Department control. That was a first recommendation of Mr. Hoover's Law Enforcement Study Commission. In moving with all the influence of his office to execute that recommendation, the President may have hoped the commission's ultimate findings on prohibition would be equally easy of achievement.

There are other things accomplished in Mr. Hoover's first two years that reflect his fame as a business engineer and apostle of efficiency.

Sees Drought Aid Victory.

They range from revamping the methods and equipment of Federal prisons, under the spur of a series of prison revolts in State institutions, to swift progress on the building of a new and beautiful Washington.

There has been revision, too, of American diplomatic contacts with other nations, particularly in the selection of men of the career foreign service for assignments in Latin America. The White House has given special attention to that.

It seems possible, in the light of his strongly held views against embarking the Government on a policy of granting charity disbursements from the Treasury for stricken citizens, that that President Hoover may regard the outcome of his drought-relief conflict with the Senate as among his important achievements.

Last Two Years Hardest.

Contrary to the pithy philosophy of that expression that the first hundred years is the hardest—and Mr. Hoover's first two years must sometimes seem to him like a hundred—the first half-term of a new President is the easiest, if he hopes and expects to succeed himself. It is the last two years which are the hardest, the vital years.

With a new Congress of very slim Republican majorities in both House and Senate, Mr. Hoover faces his next two years under exceptionally difficult handicaps.

The President enters the next phase of his administration, too, with a vexing problem still to be solved in making over the central party machine, the Republican national committee.

He is not the first occupant of the White House to have found himself perhaps the pawn instead of the master of political destiny.

HENRY A. COOPER, HOUSE DEAN, DIES SUDDENLY IN HOTEL HERE

Continued from Page 1

when he received hurts in a fall at his home in Racine. He also had been worried over the health of his wife, who recently underwent a serious operation.

The House will recess today in tribute to him. Speaker Longworth also made public that he will name a House committee during the day to accompany the body Wednesday afternoon, when it leaves here for Racine for funeral services.

The veteran legislator, despite his own flagging health, had been active in recent weeks and had looked forward keenly to entering the new Congress, to which he had been reelected by a landslide vote.

He was author of the recent bill to rename B street northwest "Constitution avenue," as the ceremonial thoroughfare in the center of the Mall development program. The bill several days ago was signed by the President.

Born in Spring Prairie, Wis., September 8, 1850, he made his home continuously in that State. After graduating from Northwestern University and from Union College of Law, part of the old University of Chicago, he served three terms as Racine County district attorney, one term in the State Senate, where he introduced the bill establishing the Australian ballot system in the State. He was delegate to the Republican national conventions in Chicago in 1884, in Chicago in 1908, and in Cleveland in 1924.

He began his Congressional service in March 1893 in the Fifty-third Congress and served continuously until March 3, 1919. He was defeated for reelection to the Sixty-sixth Congress (March 1919-1921) because he voted against entering the World War. He was reelected to the succeeding Congress and served continuously until his death.

His title as the oldest man in Congress was held by a bare five-day margin over Representative George S. Graham, of Pennsylvania.

During his early House career he won a place on the foreign affairs committee, but for two open clashes in 1923 and 1924 with Republican leaders, regarding his support of the elder LaFollette, he was punished by losing his high place on the committee.

A close friend of President McKinley, he headed an investigating committee authorized to formulate a policy for the Philippines, but his suggestion for independence for the islands was left in abeyance. A bridge in the Philippines has been named for him.

McKinley, Roosevelt and Taft all sought his counsel during their administrations.

Death First in New House G. O. P. Ranks

(Associated Press.)

The death of Representative Henry Allen Cooper is the first in the Republican ranks for the next House. Already two deaths have occurred in the Democratic forces but the vacancies have been filled through special elections.

The line-up for the next House now stands:

Republicans 217 with one vacancy; Democrats 216, and Farmer-Labor 1.

Organization of the House in the Seventy-second Congress next December will depend largely on the number of deaths and other vacancies that might occur.

Funeral Is Conducted For Mrs. J. K. Monroe

Special to The Washington Post.

Winchester, Va., March 1.—Funeral rites were held in the Presbyterian Church at Kingwood, W. Va., yesterday afternoon for Mrs. Monroe, wife of Julius K. Monroe, who died at her home at Lewisburg, W. Va. She was a daughter of the late J. T. Neff, prominent banker of Kingwood, and a niece of former Gov. Dawson, of West Virginia. Her forefathers settled at Kingwood before the Revolution.

Besides her husband, she leaves three daughters, Mrs. Paul Legge, Lewisburg; Miss Virginia Monroe, at home, and Mrs. Harry A. Hanst, Winchester, and one brother, Col. J. H. Neff, United States Army, stationed in California.

Mrs. Ruth A. Rinker Dies.

Mrs. Ruth A. Rinker, 36 years old, of Hyattsville, Md., died yesterday at Garfield Hospital after an illness of one week. Surviving are her husband, George A. Rinker, an employe of the Washington Railway & Electric Co., and four young children. Funeral services will be held at 2:30 o'clock tomorrow afternoon at the W. W. Chambers Funeral Home, 1400 Chapin street northwest. Burial will be in Fort Lincoln Cemetery.

Secure reliable help quickly with a Post Classified Ad. National 4205.

Army Bans Youth Held as Car Thief

Crime Conviction Blocks Enlistment; Faces Jail if He Fails.

Baltimore, Md., March 1 (A.P.).—The Third Corps Army headquarters has refused to accept the enlistment of a Somerset, Pa., youth, ordered by a jurist to "join the Army and learn some discipline."

He had stolen an automobile. Orders to block the enlistment were sent into three States from corps headquarters here.

The Army pointed to its "high standards of character" and said conviction of a crime is a bar against admission. Unless the youth succeeds in entering the Army or the Navy in three months he faces a jail sentence, the judge said.

"Radio Joe" and his "BUDGET BOYS" WMAL Every Tues., 7:30 P.M. (See Tuesday Post for Program.)

BEWARE THE COUGH FROM COLDS THAT HANG ON

Coughs from colds may lead to serious trouble. You can stop them now with Creomulsion, an emulsified creosote that is pleasant to take. Creomulsion is a medical discovery with two-fold action; it soothes and heals the inflamed membranes and inhibits germ growth.

Of all known drugs creosote is recognized by high medical authorities as one of the greatest healing agencies for coughs from colds and bronchial irritations. Creomulsion contains, in addition to creosote, other healing elements which soothe and heal the inflamed membranes and stop the irritation, while the creosote goes on to the stomach, is absorbed into the blood, attacks the seat of the trouble and checks the growth of the germs.

Creomulsion is guaranteed satisfactory in the treatment of coughs from colds, bronchitis and minor forms of bronchial irritations, and is excellent for building up the system after colds or flu. Money refunded if not relieved after taking according to directions. Ask your druggist. (adv.)

CREOMULSION FOR THE COUGH FROM COLDS THAT HANG ON

Hickey-Freeman CUSTOMIZED CLOTHES

Start at the Top

As you plan your spring wardrobe remember that winter's hat is the first thing to catch the eye. Start your new outfit at the top with a new Goldheim Hat. A snap-brim model in English Gray is in much favour.

$7.00 $8.00 $10.00

Goldheim's

Apparel for gentlemen—Established 1875

FOURTEEN HUNDRED AND NINE H STREET

Hickson's

1215 CONNECTICUT AVENUE N.W.

Millinery

New Spring Creations and adaptations as sponsored by the foremost milliners of the Continent.

$15.00 Upwards

GOWNS ENSEMBLES FURS HATS LINGERIE FOOTWEAR

IT is easy to find what you want when you want it—in the Post's New Classified Ad Section

SPRING

is just ahead . . . are you prepared with the proper lawn and garden equipment?

Spades . . . Spading Forks . . . Rakes
Lawn Rollers . . . Bone Meal . . . Baughgro
Acme All-Around Spray . . . Brown Sprayers

Lawn Seed, 40c lb.

Lots of 5 Lbs. or More, 35c Lb.

Complete Assortment of the Popular FERRY'S Flower and Vegetable Seeds

Old English Weighted Brush

$1.85

Regular $3.60 value! Covers more than 37 square inches of polishing area. Finished in green lacquer, with green felt bumper all around. Polished oak handle.

Old English Liquid Wax $1.00 qt. | Old English Paste Wax $1.00 2 lbs.

B. P. S. Paint

In the spring a home-owner's fancy lightly turns to thoughts of paint! There is a "B. P. S." Paint for every job—inside or outside any style home. Next to a NEW home, a RENEWED one is best!

"LOOK INTO IT" TRADE MARK REGISTERED

MAIN FLOOR

Barber & Ross, Inc.

Store Hours, 7:30 A. M. to 5:30 P. M.

11th & G Sts. N.W.

CURRENT EVENTS IN MARYLAND AND VIRGINIA

GROUP PLANS STUDY OF WELFARE NEEDS

Virginia Conference on Social Work to Meet in May at Alexandria.

THE WASHINGTON POST BUREAU,
907 Prince St., Alexandria, Va.
Phone Alexandria 523.

The thirty-first annual session of the Virginia Conference on Social Work will be held in the George Mason Hotel, on May 4, 5 and 6, when problems that have developed as a result of the drought and unemployment will be discussed.

Among the speakers will be Col. Arthur Woods, chairman of President Hoover's unemployment commission; John Hopkins Hall, State commissioner of labor and industry, and Miss Joanna Colcord, director of the charity organization department of the Russell Sage Foundation.

F. E. Warren, of Bristol, Va., is president of the organization, which was formed in 1900 to promote social service work and public welfare activities in Virginia. Vice presidents are Mrs. W. W. King, Staunton; T. C. Rohrbaugh, Roanoke, and Mrs. Jessie Lamb Woolfolk, Lynchburg. Other officers include Arthur W. James, of Richmond, executive secretary, and Frank E. Cavedo, Richmond, treasurer. R. C. Hough, Salem; Dr. E. R. Rogers, Covington; Mrs. M. E. Jacobs, Ballston; Judge John Massie, Newport News; F. D. Preston and Dr. H. DeJ. Coghill, of Richmond, are members of the executive committee.

The local Shrine Club will feature a ladies', or family, night entertainment tomorrow evening in the auditorium of the Virginia Public Service Building, Prince and Washington streets. A short business session will be held at 7:30 o'clock, followed by the program at 8. The Shrine Club will also give a dinner dance on Easter Monday at the George Mason Hotel.

The Right Rev. Frederick D. Goodwin, Bishop Coadjutor of Virginia, confirmed a class of thirteen in St. Paul's Protestant Episcopal Church at the 11 o'clock service yesterday morning. The members of the class have been under instructions for several weeks by the Rev. Percy Foster Hall, rector of the church.

The March meeting of the Mary Custis Lee-Seventeenth Virginia Regiment Chapter, United Daughters of the Confederacy, will be held at 8 o'clock tomorrow evening in Lee Camp Hall, with the president, Mrs. Charles W. Howell, presiding.

Judge Howard Worth Smith has been invited to speak at the sixtieth anniversary banquet of Columbia Fire Co. No. 4, to be held on Monday, March 9. Julian Davis is chairman of the general committee and will be assisted by a number of subcommittees in working out the program.

The local voiture of the "40 and 8" Society of the American Legion posts of the Eighth district, will visit Winchester on March 7 and stage a wreck, and will be assisted by the members of the Washington degree team. Conductor John Haggerty, of Quantico, will head the delegation.

DIED

ANDERSON—On Saturday, February 28, 1931, at Walter Reed Hospital, BLANCHE DAVIS, beloved wife of Walter Ernest Anderson.
Funeral services at Hysong's funeral home, 1309 N street northwest, on Monday, March 2, at 10 a. m. Relatives and friends respectfully invited to attend. Interment at Forrest Lawn Cemetery, Richmond, Va.

ANDREWS—On Sunday, March 1, 1931, at Jacksonville, Fla., WILLIAM RANDALL ANDREWS, M. D., aged sixty-nine years.
Funeral from the colonial funeral home of William Reuben Pumphrey, Rockville, Md., on Tuesday, March 3, at 2:30 p. m. (Fairmont and Manning-ton, W. Va., papers, please copy.)

BOPP—On Friday, February 27, 1931, ETTA M., beloved wife of Harry A. Bopp.
Funeral from her late residence, 2300 Minnesota avenue southeast, on Monday, March 2, at 2 p. m. Relatives and friends invited. Interment at Cedar Hill Cemetery.

BOWMAN—On Saturday, February 28, 1931, at 2:45 p. m., SAMUEL H. beloved father of Marvin S. and Lillian Bowman, aged eighty-two years.
Funeral from his late residence, the Maryland Courts Apartment, 816 E street northeast, on Monday, March 2 at 10:30 a. m. Relatives and friends invited to attend. Interment at Richmond, Va.

BROWN—On Friday, February 27, 1931, at her residence, 1834 Columbia road northwest, MARY J. BROWN.
Remains resting at the W. W. Chambers Co. funeral home, 1400 Chapin street northwest. Funeral services at the W. W. Chambers funeral home, on Tuesday, March 3, at 2 p. m. Interment at Columbia Garden Cemetery, Clarendon, Va.

COLE—On Saturday, February 28, 1931, at Representative Hospital, FLORENCE CHOATE COLE, daughter of the late Capt. and Mrs. Edward Alexander Paul.
Remains resting at the W. W. Chambers Co. funeral home, 1400 Chapin street northwest.
Notice of funeral later.

COMLEY—On Saturday, February 28, 1931, at his residence, Leeway, Va., GEORGE FRANCIS, beloved husband of Retta F. Comley and son of the late George A. Comley, aged thirty-six years.
Funeral from his late residence on Monday, March 2, at 2 p. m. Interment at Columbia Gardens Cemetery, Arlington County, Va.

COOPER—Suddenly, on Sunday, March 1, 1931, at the Washington Hotel, Representative HENRY ALLEN COOPER, beloved husband of Sallie Cooper.
Remains resting at Zurhorst funeral parlors, 301 East Capitol street. Services and interment at Racine, Wis.

FUNERAL DIRECTORS.

J. WILLIAM LEE'S SONS
FUNERAL DIRECTORS
CREMATORIUM
332 PA. AVE. NW. NATL. 1384 & 1385.

CHAS. S. ZURHORST
301 EAST CAPITOL ST.
Phone Lincoln 0372.

P. J. SAFFELL
733 5th st. nw. Natl. 0597.

Frank Geier's Sons Co.
1113 SEVENTH ST NW Telephone
Modern Chapel NATIONAL 2473

V. L. SPEARE CO.
Neither the successor of nor connected with the original W. R. Speare establishment.
1009 H St. N.W. Phone Nat. 2892. Formerly 940 F st. nw.

THOS. S. SERGEON
1011 7TH ST. NW. Telephone Natl. 1060.

JAMES T. RYAN
317 PA. AVE. SE. Atlantic 1708.

Clyde J. Nichols, Inc.
4200 9th st. nw. Col. 6324.

WM. H. SARDO & CO.
412 H ST. NE. Phone Lincoln 0594.
ESTABLISHED 1876.

JOHN R. WRIGHT CO.
1337 16th st. nw. Phone North 0047.

AMBULANCES
Best in Town. Local Call.... $4.00.
Call Chambers Co. Col. 0432

FUNERAL DESIGNS.

GUDE BROS. CO., Florists
1212 F STREET. National 4276.
APPROPRIATE FUNERAL DESIGNS.

GEO. C. SHAFFER 920 14TH ST. NW.
Progressive Floral Emblems. Natl. 0150
Main store, Owen ave. & Sun. Natl. 2416.

OFFICIALS OF 4-H CLUBS IN FAIRFAX COUNTY

Post Staff Photo.

Newly elected officers of the Fairfax County 4-H Club council and presidents of the local 4-H Clubs in Fairfax County. Left to right, front row—Mary Norton, of Lee-Jackson, president; Ruth McGuire, of Herndon, vice president; Anna Grau, of Oakton, secretary-treasurer, and Jean Bready, of Herndon, reporter. Back row—Mary Grove, of Potters Hill; Marie Ransdall, of Vienna; Elizabeth Aiken, of Fort Humphreys; Irene Daniels, of Baileys Crossroads; Bernice Riggles, of Clifton; Edith Robey, of Falls Church; Mary Merryman, of Annandale; Dorothy Allison, of Falls Church; Adrienne Tobin, of Fairfax, and Katherine Dugger, of Herndon.

SUSPECT IS NABBED IN ROADHOUSE DEATH

Man Is Accused of Beating Proprietor With Gun; Is Taken to Maryland.

Alleged to have beaten the Negro proprietor of a road house near Woodyard, Md., over the head with the end of a shotgun so severely the man died a few hours later in Casualty Hospital, Edward H. Stewart, 39, of New York avenue, near Ninth street northwest, was arrested here yesterday at the request of Deputy Sheriff Tom Garrison, of Hyattsville.

Stewart was taken to Maryland in the custody of Sheriff W. C. Hopkins and Garrison, and he is alleged to have made a statement in which he said that he took a shotgun from the Negro, Hillyard Jackson, when Jackson attempted to shoot him. He further said, officers declared, that after taking the gun from Jackson, he struck the Negro over the head with it in an effort to protect himself from an attack.

The story about the shotgun was verified by Deputy Garrison, he said, when he went to the roadhouse and saw the load of buckshot that had lodged in the front of the house. This charge, he said he had learned, was intended for Stewart, who only escaped through the timely intervention of others in the party.

Deputy Sheriff Garrison said Stewart was arrested in a lunchroom here when he was overheard talking about the shooting. Stewart had just been released from the First Precinct on a charge of intoxication. Two others are being sought for questioning, the deputy sheriff said.

Hundreds of satisfied advertisers receive prompt results every day with Post Classified Ads.

DIED

DUNN—On Sunday, March 1, 1931, at her residence, 1411 Chapin street northwest, LORETTA V., beloved daughter of the late James F. and Mary E. Dunn; sister of May and Arthur Dunn and niece of Miss Katie Lawlor.
Funeral from the above residence on Tuesday, March 3, at 8:30 a. m.; thence to St. Paul's Church, Fifteenth and V streets northwest, at 9 a. m., where mass will be said for the repose of her soul. Relatives and friends invited to attend. Interment Mount Olivet Cemetery. Service by Chambers.

HARRIS—On Saturday, February 28, 1931, at George Washington University Hospital, MARGARET F. HARRIS, mother of Mrs. L. L. Cerst, of Pensacola, Fla.; Mrs. Hugh R. Peaslack, Fort Oglethorpe, Ga.; Mrs. William J. Gisner, Raymond S. Harris, of Dundalk, Md., and William A. Harris, of Vicksburg, Miss.; nine grandchildren; Mary C. and Margaret J. Wescott.
Remains resting at the W. W. Chambers Co. funeral home, 1400 Chapin street northwest.
Interment at Savannah, Ga.

HOFFMAN—Departed this life early Sunday morning, March 1, 1931, at her home, 1513 Thirtieth street northwest, MARY LAVINIA, widow of Emil O. Hoffman and beloved mother of Eunice L., Irvin N. and the late D. O. N. Hoffman.
Funeral from her late residence Tuesday, March 3, at 2 p. m. Interment in Rock Creek Cemetery. Friends are welcome.

LIDOFF—On Sunday, March 1, 1931, LEONARD WILLIAM, beloved son of Samuel and Fannie Lidoff, aged twelve years.
Funeral from the chapel of Bernard Danzansky, 3501 Fourteenth street northwest, Monday, March 2, at 1 p. m. Interment Washington Hebrew Cemetery.

MAFFETT—Suddenly, on Saturday, February 28, 1931, at 10:45 a. m., at Georgetown University Hospital, WILLIAM HENRY, beloved husband of Marion Kenyon Maffett, in his fifty-seventh year.
Remains resting at the colonial funeral home of William Reuben Pumphrey, Rockville, Md. Funeral at Vienna, Va., on Monday, March 2, at 2:30 p. m. Interment at Flint Hill Cemetery, Va.

MURRAY—On Saturday, February 28, 1931, at 7:45 p. m., BRIDGET ROSE, beloved wife of the late James E. Murray. She is survived by four daughters and three sons.
Funeral from her late residence, 4509 Seventh street northwest, on Tuesday, March 3, at 8 a. m. Requiem mass at St. John's Church, Forest Glen, Md., at 9 o'clock. Relatives and friends invited. Interment at Forest Glen, Md.

NEWMAN—On Friday, February 27, 1931, at Providence Hospital, ANNIE NEWMAN (nee Waidelich), beloved wife of Frederick S. Newman, of 1319 Pennsylvania avenue southeast.
Funeral services at the home of her mother, 1352 Potomac avenue southeast, on Monday, March 2, at 2 p. m. Relatives and friends invited to attend. Interment Prospect Hill Cemetery.

O'BRIEN—On Saturday, February 28, 1931, at Walter Reed Hospital, GEORGE A., beloved son of the late John F. and Mary O'Brien. Surviving are a sister, Mary C. Canfield, and two brothers, John F. and William L. O'Brien.
Funeral from his late residence, 4311 Third street northwest, on Tuesday, March 3, at 8:30 a. m. Mass at St. Gabriel's at 9 o'clock.

PALMER—On Sunday, March 1, 1931, at his residence, 1626 California street northwest, HARMON S. PALMER.
Funeral from the W. W. Chambers Co. funeral home, 1400 Chapin street northwest, on Tuesday, March 3, at 3 p. m. Interment in Fort Lincoln Cemetery.

PHILLIPS—Suddenly, on Saturday, February 28, 1931, at Emergency Hospital, BUSHROD T., beloved husband of Lela A. Phillips (nee Hughes), aged fifty-one years.
Funeral from his late residence, 3627 Thirty-second street, Mount Rainier, on Tuesday, March 3, at 2 p. m. Relatives and friends invited to attend. Interment at Alexandria, Va.

RINKER—On Sunday, March 1, 1931, at Garfield Hospital, RUTH A., beloved wife of George E. Rinker. She is survived by four children. Remains resting at the W. W. Chambers Co. funeral home, 1400 Chapin street northwest.
Notice of funeral later.

Autoist Reports Felling Two Men

Hyattsville Resident Tells Police He Carried Both to Hospital.

William M. Peters, of Riggs Road, Hyattsville, yesterday reported to the Silver Spring substation of the Maryland State police that it was his automobile which Saturday knocked down two pedestrians on Sligo avenue.

Edward Stewart, 28 years old, of 720 Sligo avenue, and Joseph Sbedico, 24 years old, same address, were injured in the accident Saturday night and were taken by Mr. Peters to the Walter Reed Hospital.

After leaving the injured men at the hospital Peters left. He appeared yesterday at the substation and reported the accident. A radio alarm had been broadcast to look out for his car.

Adventist Publishers Promote Four Men

E. L. Richmond, of Pine avenue, Takoma Park, Md., for five years secretary and treasurer of the Publishing Association of the Seventh Day Adventists and superintendent for thirteen years, has been named general manager of the Review and Herald Publishing Association, of Takoma Park, it was announced last night.

Other promotions made because of the death of the Rev. E. R. Palmer, who was manager for nineteen years, were J. W. Mace, to be assistant to Mr. Richmond as well as book department manager; L. W. Graham, who was manager of the periodical department, is now secretary and treasurer, and Clarence Lowry, who was assistant manager of the periodical department, took Mr. Graham's place as manager.

VILLA, VALUABLES OF TROTZKY BURNED

Continued from Page 1

structed his secretary to tell the press the fire was due entirely to the overheated stove and had no connection with any plot by White Russians or adherents of the present Russian regime.

Trotzky's valuable library of hundreds of books was destroyed, as were many papers which were the fruit of his mental labors for two years. Material for a forthcoming book on contemporary political figures was lost, but he managed to save a manuscript of a history of the Russian revolution which is about to be published.

The noted exile had intended next month to quit the villa because the proprietress refused to repair it. He rented it from the son of a former Turkish grand vizier.

Ask about the low rates for seven-time orders on Post Classified Ads. Just phone National 4205.

DIED

RODGERS—Suddenly, on Saturday, February 28, 1931, in New York, THOMAS SLIDELL RODGERS, rear admiral, United States Navy, son of the late Admiral C. R. P. Rodgers and Julia Sidell Dodgers, aged seventy-two years.
Committal service at Arlington National Cemetery Tuesday, March 3, at 11 a. m.

SHEA—Suddenly, on Sunday, March 1, 1931, at 1:45 p. m., at his residence, 17 Seaton street northwest, DANIEL E., beloved husband of Sallie Shea (nee Hedrick) and beloved brother of Mary Gibbon, Nellie Coombs and Annie Carroll.
Funeral from his late residence on Wednesday, March 4, at 9 a. m. Mass at St. Martin's Church. Interment at Arlington Cemetery.

SIMMS—On Friday, February 27, 1931, at his residence, 328 Raymond avenue, Alexandria, Va., ALBERT D. SIMMS.
Remains resting at the W. W. Chambers Co. funeral home, 1400 Chapin street northwest. Funeral services at Bethel Cemetery, Alexandria, Va., on Monday, March 2, at 10:45 a. m.

SMITH—On Friday, February 27, 1931, at her residence, 1416 Belmont street northwest, ANNIE E., beloved wife of Arthur J. Smith and mother of Marguerite A. McKenna and Charles and Vincent Smith.
Funeral services at her late residence, 1416 Belmont street northwest, on Monday, March 2, at 8:30 a. m.; thence to St. Paul's Catholic Church, Fifteenth and V streets northwest, where mass will be said at 9 a. m., for the repose of her soul. Interment at Mount Olivet Cemetery.

UTZ—On Saturday, February 28, 1931, at Children's Hospital, GENEVIEVE, beloved daughter of Harvey P. and Pearl Utz, of 1110 Twenty-second street northwest.
Funeral services at W. W. Chambers funeral home, 1400 Chapin street northwest, on Monday, March 2, at 2:30 p. m. Interment at Prospect Hill Cemetery.

WATSON—A special communication of the New Jerusalem Lodge, Masonic Temple, Thirteenth street and New York avenue northwest, on Monday, March 2, 1931, at 1:45 p. m., for the purpose of attending the funeral of our late brother, ALBERT P. WATSON. By order of the master,
HENRY W. BRANSON.

IN MEMORIAM

M'KEEVER—In loving remembrance of our dear sister, PHOEBE CATHERINE M'KEEVER, who departed this life sixteen years ago today, March 2, 1915.
SISTER AND BROTHERS.

CHERRYDALE SCHOOL FLAG IS PRESENTED

Daughters of America Group Donors; Superintendent Accepts Emblem.

ARLINGTON COUNTY
BUREAU OF THE POST.
Tel. Clar. 8092 Clarendon, Va.

Accepting the American flag on behalf of the Arlington County School Board and the Parent-Teacher Association, which was yesterdayday presented to the Cherrydale School, County School Superintendent Fletcher Kemp declared that the flag stood for patriotism which was one of the cardinal principles of the Cherrydale Council No. 11, Daughters of America, who presented the flag.

"Today when our country is passing through a period of depression there should be more loyalty displayed to our flag as there is an element in our country that, if they could, would tear down the very foundation of our Government," Mr. Kemp declared.

"There is no organization in our country today that displays more real loyalty and patriotism than the Daughters of America," he said.

"I sometimes wonder if we all have the same patriotism that we are here today displaying all through the days of the year. If we have not, we should," he declared.

"We should not only fly the American flag, which I here hold in my hand, from every school building but there should be one in every class room, that the children of today and the citizens of tomorrow may learn and have forever impressed on their minds that for which it stands," he said in conclusion.

The flag was presented on behalf of the Cherrydale Council, No. 11, Daughters of America by Past Councilor Mrs. Helen Thomas.

Others speakers were Miss Sophie Mann, State Vice Councilor, Miss Bessie Kenyon, State secretary, both of whom spoke at length on the cardinal principals of the organization which are Love, Loyalty and Patriotism.

The exercises opened with the invocation by the Rev. F. A. Trader, followed by the singing of "America" by the audience numbering more than 300 persons.

The program concluded with a salute to the flag by the Cherrydale Boy Scouts troop and the singing of the "Star-Spangled Banner."

Announcement was made that the council will, on next Sunday afternoon at 3 o'clock, present an American flag to the Woodmont School at Thrifton Village.

Funeral services for George Francis Comley, 36 years old, who died at his home at Leeway, Arlington County, Saturday afternoon, will be conducted at the home this afternoon at 2 o'clock by the Rev. C. M. Clough, pastor of Mount Olivet Methodist Protestant Church. Burial will be in Columbia Gardens, at Clarendon.

Besides his widow he leaves two children, a daughter, Marion Comley, and a son, George Richard Comley.

The flower "Iris" will be the subject of an address by H. P. Simpson at the monthly meeting of the Neighborhood Garden Club to be held at the home of Mrs. Chester Martin, 237 Lee highway, tonight at 8 o'clock.

Mrs. Howard Rothery, president, urges a full attendance, as there are several matters to come before the club at this meeting.

There will be a meeting tonight at the home of Mrs. Julian D. Simpson, of the constitution and by-laws committee of the Arlington County Civic Federation. Mrs. Simpson is chairman of the committee.

The honor roll for the month at the Cherrydale School, as given out from the office of County School Superintendent Fletcher Kemp, includes:

First grade—James Bryan, Warren Van Pelt, Harris Stewart, Charles Massie, Jack Diehl, Lester Frazier, Daisy May Cullen, Raymond Western, Gordon Zimmerman, Jacque Rathbone, Harry Clark, Nancy Fisher, Olitha Foltz, Robert Edmonston and Crawford Edwards.

Second grade—Walter Lindquist, Marjorie Perry, Jacueline Miller, Ernest Davis, Carol Donaldson, Jeanette Stehman and Jacqueline Whitmer.

Third grade—Calvin Alexander, Bernard Jenkins, Waldo Starkweather, Harry Zimmerman, Lucille Massie, Eileen Moore, Joy Nagel, Dorothy Shipley and Rebecca Yardley.

Fourth grade—Dora Oddson and Jeanne Maiden.

Fifth grade—Richard Yardley.

Sixth grade—Paul Brown and Edith Marcey.

A mock trial involving a breach of promise suit instituted by Dr. Norbert Meinick against Mrs. Marie Barley, of Lyon Park, has been set for Thursday night at the Virginia Avenue Christian Church. Charles F. Kincheloe and Walter U. Varney will represent the plaintiff. Maj. Calvin Kephart and B. M. Hedrick have been retained by the defendant. Frank L. Ball, the presiding judge, will see that justice is had by all concerned.

The proceeds of the affair will go to the church building fund.

The Arlington County Republican Club will hold a meeting tomorrow night in the rooms over the Clarendon Lunch Room on Wilson blulevard at Clarendon. President J. Foster Hagan requests that all members attend the meeting.

The Arlington Volunteer Fire Department will hold its monthly meeting in the new Firemen's Hall Wednesday night at 8 o'clock.

The county health department announces the schedule of preschool dental clinics for the month as follows: Clarendon Health Center, today and tomorrow; Virginia Highlands Health Center, Wednesday of this week, and at the Cherrydale Health Center Thursday of this week. The hours are from 9 to 12 in the morning and from 1 to 4 o'clock in the afternoon. No fees are charged for this service.

The Margaret King Circle of St. George's Episcopal Church will meet tomorrow afternoon at 3 o'clock at the home of Mrs. Harry Echols, 5 Clements avenue, Ballston.

The Arlington nursing class of the County Chapter, American Red Cross, will hold its fourth class instruction Wednesday afternoon in the Arlington Community Library Building, adjacent to the Patrick Henry School. This class is being sponsored by the Arlington Fire Department, the ladies auxiliary and other community organizations.

The vestry of St. George's Episcopal Church will hold its March meeting tomorrow night at 8 o'clock at the rectory.

The Parent-Teacher Association of the Stonewall Jackson School at Bon Air announces it will give a luncheon at the schoolhouse tomorrow from 12 to 2 o'clock.

Plans for the benefit play to be presented under the auspices of the Parent-Teacher Association of the Thomas Nelson Page School, at Ballston, the evening of March 19 are being rapidly completed.

The ladies' auxiliary to the Jefferson District Fire Department will hold its monthly meeting tomorrow evening in the community hall at 8 o'clock.

A play in three acts, entitled "The Gypsy Rovers," with a cast numbering 75, will be presented by the students of the Washington-Lee High School in the school auditorium Thursday evening at 8 o'clock. Music will be furnished by the school orchestra.

LEAGUE TO CONVENE AT ANDREW CHAPEL

Work of Red Cross Among Children of County to Be Outlined.

FAIRFAX BUREAU OF THE POST.
P. O. Box 245, Fairfax, Va.
Phone Clarendon, 2324-W-2.

The Andrew Chapel School and Community League will hold its monthly meeting this evening at the school. Mrs. John W. Brookfield, of Springfield, Fairfax County chairman of the Junior Red Cross, will outline Red Cross organization work among the children of the county. She will be assisted by Mrs. G. Ashley Money, of Colvin Run, and Mrs. Stephen C. Stuntz, of Vienna.

An entertainment program will be presented by school children under direction of the teachers. The league will serve refreshments to the children for whom this meeting has been dedicated.

The Fairfax Town Council will hold its monthly meeting this evening in the office of Mayor Thomas P. Chapman. The members will decide whether they should purchase a lot on which to sink the second well for the town's new water system. The lot, if purchased, will cost $200, the price set by the board of directors of the Fairfax County Fair Association. The lot in question is located on the fair grounds near the secretary's office. If the price is accepted by the town council, officials of the fair association will endeavor to obtain the consent of all lien holders to the sale.

Boy Scout Troop, No. 128, of McLean, will be installed this evening following a meeting of the McLean School and Civic League. There will be a short talk on the value of scout work and training by William L. Leitch, of Alexandria, Boy Scout executive for Northern Virginia. This will be followed by moving pictures of Camp Roosevelt and of Scout activities in Northern Virginia.

Accotink Lodge, No. 75, I. O. O. F., will confer the first degree on a class of candidates this evening in the Odd Fellows Hall.

The Othniel Womens Class at Burke will hold its meeting this evening at the home of Mrs. F. P. Moon at Burke.

Deacons of the Columbia Baptist Church at Falls Church will hold a business meeting this evening at the home of J. L. Shotwell, on Broad street.

Mrs. Mack Crippen, of Brown's Chapel, has been elected president of the Homie Demonstration Club at Forrestville. Other officers elected include Mrs. O. K. Miller, vice president, and Mrs. Marvin Sanders, secretary and treasurer. Mrs. W. J. Girard and Mrs. F. W. Hicks were selected as club leaders.

The Columbia Street Citizens Association, of the town of Falls Church, will hold its regular meeting this evening.

Fairfax County Commissioner of Revenue James U. Kincheloe or his deputy will be in the office of M. E. Church at Falls Church today and tomorrow to assist the taxpayers of the community in making out their State income tax returns and tangible and intangible property returns for this year.

Miss Sara E. Thomas, Fairfax County home demonstration agent, will give a demonstration on meats this afternoon to the members of 4-H Club at Falls Church. Following the demonstration Miss Irene Henson will talk on the every-day courtesies in the home. Mavis Kearns will speak on how to inrtoduce people, Ernestine Williams on the duties of a host and hostess; Betty Ward on the duties of a guest; Pauline Brown no etiquette for parties, and Mary Fox on etiquette in public places.

The Fairfax Garden Club will hold its regular meeting tomorrow morning at the home of Mr. and Mrs. James E. Nickell, in Fairfax. Mrs. Amos H. Chilcott will give a talk on gardening.

The Sharon Chapter, Ordre of Eastern Star, at McLean, will give a card party this evening for the benefit of the Red Cross drugoht-rielef fund.

Heart Disease Fatal To Man on Fox Hunt

Special to The Washington Post.

Tappahannock, Va., March 1.—M. Brockenbrough Wright, 52 and unmarried, died suddenly of heart disease while fox hunting yesterday.

His body was discovered in the woods at an early hour this moning.

SALES OF TOBACCO SET NEW RECORD

Petersburg Markets Handle 5,010,434 Pounds for Season Just Ended.

Special to The Washington Post.

Petersburg, Va., March 1.—Petersburg tobacco markets handled a total of 5,010,434 pounds during the season which closed Friday, it is disclosed by figures released by the Tobacco Board of Trade. This is a new high mark for the local markets in their history.

Of this total 4,878,094 pounds represent bright tobacco and 132,340 pounds of dark leaf. The bright tobacco brought a total price of $436,677.93, and the dark $6,291.61, making the total for the entire quantity sold here $442,969.53.

In announcing its figures for the past season and commenting on the outlook for next year, the Tobacco Board of Trade states that after this season no more dark leaf will be handled here. All available warehouse space will be needed for the bright crop, it is believed.

Bright Tobacco Record.

The bright tobacco sold here this season represents the largest amount of this type that has ever been marketed here during a season, and represents an increase over the previous season of 1,363,091 pounds. The sales of bright tobacco during the past eleven seasons have been as follows:

1920, 3,863,863 pounds; 1921, 3,457,595 pounds; 1922, 4,329,440 pounds; 1923, 4,482,027 pounds; 1924, 2,846,879 pounds; 1925, 3,489,490 pounds; 1926, 2,940,577 pounds; 1927 4,013,650 pounds; 1928, 3,010,406 pounds; 1929, 3,515,003 pounds; 1930, 3,878,094 pounds.

On account of the increased growth of the bright leaf in this section, together with the large amount of tobacco being brought here by farmers from distant points, it is believed that the bright sales during another season will require all of the warehouse space.

Dark Tobacco Discontinued.

Therefore, the Petersburg Tobacco Board of Trade decided to discontinue the sale of dark tobacco after the present season.

The quality of tobacco produced in this section during the past season was not up to the usual standard, which was brought about by the unfavorable weather during the part summer. This market has established the reputation of selling the best bright tobacco in the State, and during recent years it has led the entire State in getting a higher average price for tobacco than any of the other markets.

The land in this section, as well as that to the east and south of Petersburg, is not surpassed anywhere in the world for growing good bright tobacco.

English Teachers Convene March 6

Dr. Davis Will Be Speaker at Session to Be Held in Petersburg.

Special to The Washington Post.

Petersburg, Va., March 1.—The annual meeting of the English teachers of District D will be held here March 6 and will be presided over by D. Pinckney Powers, of the senior high school of this city.

Among the speakers will be Dr. Arthur Kyle Davis, jr., professor of English at the University of Virginia. Dr. Davis is the son of Prof. Arthur Kyle Davis, president of the Southern College, of this city, a former Rhodes scholar at Oxford and graduate of the University of Virginia, as well as of Oxford. He will speak on Virginia ballads and folksongs.

Miss Lula O. Andrews, chairman of the university extension classes in this city, and a teacher of English, will speak on reading as an adventure. Charles W. Smith, head of the English department of the Hopewell High School, will talk on correction of common faults in composition.

Mrs. Arrington Dies in Virginia

Resident of Prince William County Expires After Brief Illness.

Special to The Washington Post.

Manassas, Va., March 1.—Mrs. Lucy Hixson Arrington, lifelong resident of Prince William County, who died here yesterday after an illness of a few days, will be buried tomorrow from the Primitive Baptist Church, with services at 3:30 o'clock in the afternoon. Elder T. S. Dalton, of Baltimore, will conduct the rites, assisted by the Rev. A. Stuart Gibson, rector of Trinity Episcopal Church here.

Mrs. Arrington is survived by her husband, David J. Arrington, chairman of the Prince William County School Board; a son, Paul Jackson Arrington, of Manassas; two daughters, Miss Lucy Arrington and Mrs. Noel Lynn, jr., of Washington, and two sisters, Mrs. Mary Larkin, of Washington, and Mrs. Lilian H. Adams, of Lake Wales, Fla.

INSURE YOUR CAR with THOS. E. JARRELL CO.
GENERAL INSURANCE
721 10th St. N.W. National 0765

OPEN A CHARGE ACCOUNT
FINE MEN'S WEAR
EISEMAN'S, 7th & F

If You Would Be Smart . . . Choose

A Greenbrier Sports Outfit

Greenbrier enjoys the special distinction of being an exclusive Garfinckel product . . .

New selections make Today's shopping very important . . .

Women and Misses—Second Floor
Misses—Fourth Floor

JULIUS GARFINCKEL & CO.
F STREET AT FOURTEENTH

Diamond Blossom Wedding Rings

Solitaire Diamond Rings

THREE generations of many Washington families wear diamonds procured at this store. Such public confidence and esteem is your best assurance of obtaining authentic values here regardless of the size of the diamonds you select.

A Splendid Value!
A magnificent finest color perfect diamond, in all-platinum mounting, with two small diamonds on the side $100

Other Diamond Solitaires $50 to $5,000

R. Harris & Co.
F Street at 11th
Jewelers and Diamond Merchants for Over Half a Century

BECKERS

Introducing The Nomad Trunks
A Hartmann Product

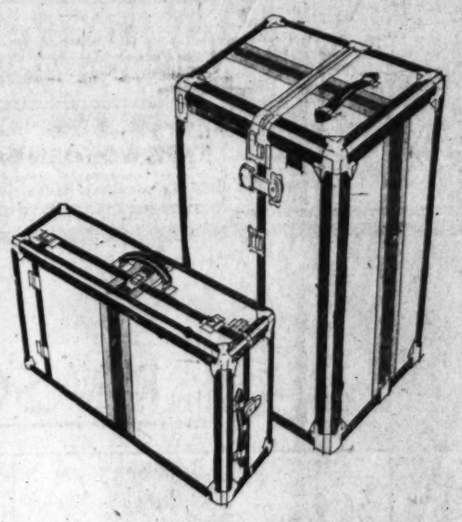

Light tan canvas coverings, enlivening tri-colored stripes, superb workmanship, and the patented Hartmann construction features identify these Nomad Trunks as the very last word in traveling convenience. Priced from $37.50 to $140.

BECKERS
1314 F St. N.W.
THE TRAVEL, LEATHER & GIFT SHOP

LIFE TIME FURNITURE

A Popular Radio
ATWATER KENT HIGHBOY

$165.20
Complete With Tubes

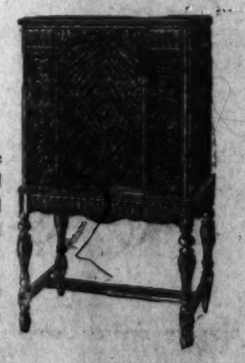

This is the Radio with "The Golden Voice." A beautiful Highboy model enhanced with butt walnut. Screen Grid and lovely tone.

Other Atwater Kent models complete with tubes from $139.20 to $215.20.

MAYER & CO.
Seventh St. Bet. D and E

Read The Post's New Classified Ads

REDS OUST 138,000 PUBLIC EMPLOYES

Soviet Government Starts "Cleansing" to Improve Administration.

Moscow, March 1 (A.P.).—Despite the serious shortage of workers and charges of forced labor, authorities have announced that through a special "cleansing" process some 138,000 government public employes in the Soviet Union have been dismissed from service.

It was stated that more than 123,000 persons have been thoroughly examined and "cleansed." Numerous others were transferred to different jobs, for which they were thought better fitted, and many were demoted for lack of skill. A large percentage were dismissed outright.

The principal causes of the dismissals were described as "distortion of the government policy, bureaucratism and incompetence."

Dismissals Are Labeled

The official statement said "incurable bureaucrats, embezzlers of government funds, former czarists, landlords, former gendarmerie officers, former police officials, ecclesiastical servants and other inveterate enemies of the Soviet system were dismissed under the first category."

These workers can not be reemployed in government offices, but they may engage in other occupations. Altogether, about 25,000 were let go under the first category. All of them may appeal to higher bodies which can restore those expelled or lessen the severity of their treatment.

Those discharged under categories 2 and 3 generally find employment immediately in other institutions, such as technical offices, involving less responsibility.

40 Departments "Cleansed."

In Moscow, along with the "cleansing," authorities already have completed examination of 40 central departments of the government, employing 31,000 persons. Two hundred and fifty offices, employing 74,000, still remain to be investigated.

The formal reason given for the campaign is "to improve and rationalize the government machinery as a whole and to examine the personnel from a point of view of their fitness."

The truth is that the Soviet leaders realize there is a huge quantity of irresponsible and unnecessary work being done in the Soviet Union, and the labor shortage would be materially decreased if the incompetents were discharged or transferred.

Greatest Weeding in History.

Consequently the weeding out process is one of the greatest in the history of the country, and officials are enthusiastic over the results to be expected.

A number of Kerensky ministers, as well as other high czarist officials and white guard army officers, have been dismissed from the finance commissariat and other departments.

The highest appeal body for those who want their old jobs back is known as the "central commission for purging." It is headed by a woman, Mme. A. Sokolovkaya.

Snowstorm Checks Paris' Hint of Spring

Paris, March 1.—March came in like a hybrid animal today—half lamb, half lion—a freak storm following a mild, sunny morning.

The day started bright with a hint of spring in the air, but a few hours later Parisians scurried for shelter. Black clouds rolled over the city and the phenomenon of a snowstorm punctuated by flashes of lightning and heavy thunder frightened the superstitious

Income Tax Facts

No. 29.

Charitable contributions and gifts are deductible within the limitations of the revenue act. In order that a deduction may be made, contributions to a corporation, trust, community chest fund, or foundation must meet several tests. Such organizations must be operated exclusively for religious, charitable, scientific, literary, or educational purposes, or for the prevention of cruelty to children or animals. No part of its income must inure to the benefit of private stockholders or individuals.

Every church constitutes a religious corporation for the purpose of this deduction. Contributions made to a missionary fund, to church building funds, and for the benefit of other activities of the church are deductible. Pew rents, assessments, and dues paid to churches are regarded as ccontributions.

Gifts to an individual are not deductible, but if made to a charitable organization, as defined by the revenue act, may be deducted even though the organization distributes the gifts among individual beneficiaries.

Contributions made to the United States, the District of Columbia, any State or Territory, or any "political subdivision thereof," for "exclusively public purposes" are deductible. A gift of real estate to be maintained perpetually as a public park is deductible.

Taxpayers are required to state in their returns the name and address of each organization to which a gift is made, and the amount of the gift in each case.

FILM TIME TABLES

Feature pictures are presented on the following schedules at the theaters named:

Fox—"East Lynne," at 11:41 a. m., 2:06, 4:35, 7:27 and 9:54 p. m. Stage shows at 1:29, 3:56, 6:48 and 9:15 p. m.

Palace—"Fighting Caravans," at 11:55 a. m., 2:17, 4:44, 7:26 and 9:57 p. m. Stage shows at 1:34, 4:01, 6:43 and 9:10 p. m.

Earle—"Woman Hungry," at 12 noon, 2:25, 4:50, 7:40 and 10:09 p. m. Stage shows at 1:15, 3:40, 6:35 and 9 p. m.

Rialto—"Damaged Love," at 11:50 a. m., 1:50, 3:50, 5:50, 7:50 and 9:50 p. m.

Columbia—"Inspiration," at 11:20 a. m., 1:20, 3:25, 5:35, 7:40 and 9:45 p. m.

R-K-O Keith's—"Millie," at 11:33 a. m., 1:33, 3:33, 5:33, 7:33 and 9:33 p. m.

Metropolitan—"Reducing," at 11 a. m., 12:47, 2:34, 4:21, 6:08, 7:55 and 9:42 p. m.

Tivoli—"The Man Who Came Back," at 2, 3:50, 5:40, 7:35 and 9:30 p. m.

Ambassador—"Woman Hungry," at 6:15, 8 and 9:50 p. m.

Maryland Man Dies in Crash.

Easton, Md., March 1 (Special).—Earle Perry, 28, son of Mr. and Mrs. Emmett Perry, of near Choptank, about 15 miles from Easton, was killed in an auotmobile accident near Easton early this morning. Rudolph Coulbourne suffered a broken arm.

German Fascists Gain at Election

Followers of Hitler Poll 27,040 Votes, but Trail Social Democrats.

Brunswick, Germany, March 1 (A.P.).—German Fascists showed appreciable but not spectacular gains in the municipal election held here today.

Followers of Adolf Hitler polled 27,040 votes as against 25,252 cast in the 1930 Reichstag elections, but still trailed the Social Democrats, who kept their status as the largest party with 37,672. This, however, represented a loss of nearly 4,000 compared with the Social Democratic Reichstag vote.

On the percentage basis the Communists showed the biggest gain over the Reichstag figures. They polled 12,236, which is almost 40 per cent more than in 1930.

AMUSEMENTS

METROPOLITAN — LAST 2 DAYS — MARIE DRESSLER—MORAN in "REDUCING" — Wed.—"The Easiest Way" — PRICES 25c 31st Mat. Evening 30c 40c Sunday 15c

WARNER BROS. EARLE — NOW PLAYING — Love's Maddest Bargain! — WOMAN HUNGRY — with LILA LEE — On the Stage — Direct From Ziegfeld's SHOW BOAT — PUCK & WHITE — Graccella & Theodore — Webb & Douglas — 5 Jessleys—5 — Maniac Doyle — Nova—Shorts — STAGE SHOWS 1:15 - 3:30 6:45 - 9:00 P.M. — 25c TO 1 P.M.

AMUSEMENTS

THIS WOMAN'S DRAMA SPEAKS FOR ALL WOMEN! — ANN HARDING — IN "EAST LYNNE" — with CLIVE BROOK CONRAD NAGEL — ON THE STAGE — FANCHON & MARCO'S "SOUTHERN IDEA" — BOB WEST — FOX The LAST WORD

NATIONAL — TONIGHT AT 8:20 — $1 to $3 — MAT. SAT. $1 to $2.50 — Directly Prior to N. Y. Most Magnificent Musical Show Ever Assembled. — "MAKING MARY"

4 Nights Rec. Thur. 50c to $4.40 — SHUBERT BELASCO — Sat. at 2:30 50c to $3.00 — The Current Success of Paris, London, Berlin and Vienna! — Morris Gest in association with the Messrs. Shubert presents — AL JOLSON In Person In "THE WONDER BAR" — A Continental Novelty of European Night Life

R-K-O KEITH'S — DOORS OPEN 10:30 A.M. — FLAME HAIRED GIRL Who Wanted Love Not Lovers — Millie — With Helen Twelvetrees and Superb Cast — Now Playing At Popular Prices — A Radio Picture

Gayety Burlesk — See the HUMAN OSTRICH

AMUSEMENTS

LOEW'S PALACE — NOW PLAYING — GARY COOPER — with LILY DAMITA — ERNEST TORRENCE—FRED KOHLER — TULLY MARSHALL—GENE PAULETTE — In ZANE GREY'S "FIGHTING CARAVANS" — PARAMOUNT PICTURE — On the Stage JIM TONEY AND OTHER BIG LOEW ACTS

LOEW'S COLUMBIA — 2nd BIG WEEK! — GRETA GARBO — with ROBERT MONTGOMERY — "INSPIRATION" — A M-G-M PICTURE — the glamorous Garbo IN A MODERN LOVE DRAMA OF GAY PAREE!

NOW! JUNE COLLYER in DAMAGED LOVE — A frank tale of ILLICIT LOVE — RIALTO

Mahonri Young SCULPTOR says.. — ELISSA LANDI'S face sparkles like a DIAMOND!

10 REASONS WHY—

Every Child Needs One Quart of Milk Daily

1. *Milk* is essential to the best development of bones and teeth.
2. *Milk* helps correct the deficiencies of the average modern diet.
3. *Milk* is the best health-protecting food.
4. *Milk* builds good muscle.
5. *Milk* helps to preserve balance in the diet.
6. *Milk* promotes growth and vitality and builds resistance.
7. *Milk* furnishes energy for warmth and work.
8. *Milk* is easily digested.
9. *Milk* gives more food value for less cost than any other food.
10. *Milk*, a quart of it, supplies over 50 per cent of the day's *essential* food needs.

The Melodious Milk Men

Songs of the Old South—Lullabies, Spirituals, Crooning Love Songs, Melodies that everybody loves—Every Wednesday Evening at 6:15, Station WRC.

A Quart a Day for Every Child
A Pint or More for Every Adult

MILK

MILK — FOR HEALTH AND ECONOMY

WASHINGTON DAIRY COUNCIL

Little Things to Remember in Assembling Your Spring Costume

Remember—The Importance of Scarfs

For a vivid contrast to spring costumes, choose an Algerian print in gay colors, $1.95.

Target is the name of the print used for this smart Ascot scarf in red, black and white $1.95

Mardi Gras, that colorful springtime event was the inspiration for this new Ascot scarf $1.95

Confetti dots in bright multi colors make a chic scarf to wear with collarless spring coats....$1.95

NECKWEAR—STREET FLOOR

Don't Overlook Chalk White Jewelry

From all fashion centers we hear about the success of white accessories. Carved white galalith* necklace, $1.95 and bracelet to match, $1

*Imitation.

Triple smartness is possible with three white galalith* bracelets, $1, and a beautiful white galalith* choker, with touches of gold....$1.95

STREET FLOOR

Following the trend of white costume accessories, we present the four-button, slip-on gloves in white doeskin $1.95

Also in light eggshell.

STREET FLOOR

White pique collars and cuffs give a white accent to spring costumes, and are in keeping with the lady-like feeling in the new fashions...$1.95

STREET FLOOR

The Fox Scarf Ranks First

Particularly this year when so many of the Spring coats have untrimmed necklines, and suits are scheduled for a big season!

At $59.75 . . . beige, red, platinum, dyed cross, pointed, brown and blue fox. At $79.50 . . . red, beige, platinum, and ash rose. At $100 . . . red and pointed fox. At $125 . . . Beautiful silver and red fox. At $125 . . . the choicest quality natural silver fox!

FUR SHOP—SECOND FLOOR

LANSBURGH'S

7th, 8th and E Sts.—NAtional 9800

No Connection With Any Other Washington Store

TWO GIRLS TRAMP IN DEATH VALLEY

Hike Through Burning Sand Only to Have Radiator Freeze in Night.

RESCUE COMES AT LAST

Los Angeles, Calif., March 1.—With no more than a few muscular kinks and twinges to remind them that their recent enforced 25-mile hike through the desert wastes of Death Valley was an actuality and not a dream, Miss Nellie Bate and Miss Hilda Marsh, librarians of the University of Southern California, returned to their library posts none the worse for the experience, declaring that they would be willing to start right out again on a motor trip to the valley, but they had no desire to give a second performance of the lost-in-the-wilderness act.

On a motor trip to Death Valley the two women left Death Valley Scotty's desert castle, intending to return to Los Angeles by way of Stove Pipe Wells. But a forked road with no sign posts led them astray, and when night enveloped them they were 30 miles away from Scotty's, at the end of the road and without the vaguest notion as to their whereabouts.

Radiator Freezes.

Following a night spent in the car and the discovery in the morning that the radiator was frozen, came the realization that a desert trek loomed as an immediate necessity. Hiking, however, had been totally unpremeditated in their vacation plans, so preparations consisted only in taking a steamer rug apiece and a few apples. Regardless of light-soled shoes and the lack of fitting attire, they set forth upon a quest for some human habitation.

"I have lived in Montana," said Miss Marsh, "so I had some idea of wild country and I knew that there was just one thing for us to do—and that was to get ourselves out before hunger and thirst overtook us, for the section we were in, the Lost Burro country, is an abandoned mining section and we could have been there indefinitely without the possibility of meeting a passer-by."

Miss Bate explained that the road was like a river wash, covered with stone and with two ruts where they were able to get a footing. If they deviated from this course, she said, they floundered about in knee-deep sand.

Night's Bivouac.

When night came and they could go no farther, the librarians dug a hole about 6 inches deep in the sand, they said, rolled up in their blankets and prepared to shiver through the night. It was about the blackest night in their lives, they declared, but in spite of their plight they were still able to note the brilliance of the stars. At length, in spite of their numbing cold and the unconforming sand, sheer exhaustion brought them relief in sleep.

The following morning they were just about at the end of their rope when they spied a party of surveyors approaching.

"Not another step did we take after seeing them," said Miss Marsh, "and when they drove up it was several moments before we could utter a syllable. When finally we were able to explain the situation they lost no time in getting us to their camp, where they fed us hot chocolate and made us comfortable, while they went out to repair and bring our car."

Watchman Injured Severely in Plunge

John W. Young, a watchman for the Rosslyn Steel & Cement Co., 3021 K street northwest, was seriously injured in an accidental fall in the company's offices yesterday.

He was taken to his home, where he was treated by a private physician for a possible concussion of the brain and shock. Mr. Young, 62 years old, lives on M street, near Thirty-first street northwest.

MRS. FLORENCE C. COLE DEAD

Daughter of Civil War Correspondent Will Lie in Arlington.

Mrs. Florence Choate Cole, 61 years old, a native of Washington and daughter of the late Capt. Alexander Edward Cole, died Saturday at Homeopathic Hospital.

Arrangements are being made for the burial of Mrs. Cole at Arlington Cemetery beside the grave of her father and mother. Her father was a correspondent for the New York Times during the Civil War. Mrs. Cole's husband died about 15 years ago. She leaves no near relatives.

Benjamin Harrison's Widow Talks of White House Days

Former First Lady Relives Years in Capital and Points Out Responsibilities and Difficulties That Beset Nation's Chief; Aids in Writing Biography.

Tucson, Ariz., March 1 (A.P.).—The White House left upon Mrs. Mary Lord Harrison an impress, unshakable through the years, of the inestimable responsibility placed by the people upon any man to whom they accord the right to sit in the presidential chair. The widow of Benjamin Harrison, twenty-third President of the United States, here on a visit from New York, told about it today.

"Primarily," she said, "a President must serve his country, regardless of politics, but, of course, he is elected by his party, and owes it a certain return. It is in giving this return that he finds his greatest trouble.

"My husband once said to me: 'Here is one appointment to make, and here are 400 persons wanting it.'

"So, you see, early in his term of office, the President, for example, makes 399 potential enemies to the one friend he gains in announcing an appointment which, actually, he himself has not made.

"The first Lady of the Land," she said, "soon learns that her duties are well defined for her before she reaches the White House. She is of assistance in many ways to her husband, for there is a social side to presidential life as well as the political.

"Life at the Capital is extremely interesting. I do not want to leave the impression that all is doleful, but the President's wife must be diplomatic and realize that she has more than her country to consider, as has her husband."

The youth of the land, Mrs. Harrison believes, should be taught "the utmost respect and loyalty at all times toward the President of the United States."

Mrs. Harrison said she is a great admirer of the young women of today. "I hope," she added, "the present-day woman will not lose all the romance and sentiment that the former generations have accumulated."

One of Mrs. Harrison's chief interests at the present is overseeing the writing by Albert Volwiler, professor of American history at Wittenburg College, Springfield, Ohio, of a biography of her late husband. The book was started in 1927 and will be completed within the next two years.

Mrs. Harrison is finding many pleasures in her first visit, as an adult, to the West, not the least of which is a reminiscent delight of scenes to which she was introduced as a small girl by her brother, Walter Scott Lord, then a civil engineer employed with field crews in the building of the Southern Pacific Railway. Mr. Lord served principally in surveying the Tehachapi Pass and Mohave Desert routes.

Shaw Says U. S. Does Fine When Britain Shows How

London, March 1 (A.P.).—Americans do things very well, says George Bernard Shaw—after the British show them how.

A Bournemouth theater manager sent the noted Irish playwright an American clipping calling the talking picture of "How He Lied to Her Husband" the world's biggest flop.

"There's not a word of truth in it," Mr. Shaw wrote in reply. "American experts insist on frequent changes of scene and long intervals of silence, during which the film is a movie and not a talkie.

"I have repeatedly challenged them to produce my plays on the screen just as they are produced on the stage. They declared it impossible, they could work only on condition of being allowed to adapt the play to their technique, instead of adapting their technique to the play.

"British International Pictures accepted the challenge and achieved the feat that Hollywood found impossible. How He Lied to Her Husband was selected because it pushed the test to the utmost. But Americans will do it very well when they've got over the first shock. They always do when shown the way."

In making public this letter Mr. Shaw said he was perfectly satisfied that in serious dramatic work conditions are essentially the same for the screen as for the stage.

"Hollywood doesn't think so," he said, "but we have proved it. Real dramatic entertainment in the talkies must conform to the same rules as on the stage. Some technical conditions are different. You can spend money on the screen, you can't on the stage. But finally the test is whether the play is a good play or a bad one."

Mr. Shaw said he had no present plans for making talkies of any other of his plays, but he has no objections to the talking pictures.

100 Pennies Loot of Thief.

A thief early yesterday morning broke into the home of Herbert J. Wilker, 4304 Twelfth place northeast, by forcing open a first-floor window. After ransacking the house and finding nothing of value to him, he picked up a child's bank containing 100 pennies, and made his escape. No one was in the house at the time.

FORMER RESIDENT OF CITY SUCCUMBS

Dr. William R. Andrews, 69, Dies at Jacksonville Home of Daughter.

Dr. William Randall Andrews, 69, former Washingtonian and member of a family residing here now, died yesterday morning at Jacksonville, Fla., where he had been living for the past year with a daughter, Mrs. Omar H. Stout.

He is survived by a sister, Mrs. Flora A. Jones, of Chevy Chase; three nephews, Charles A. Jones, of 3821 Gramercy street; Edward H. Jones, of 3 Magnolia Parkway, Chevy Chase; L. T. Jones, of 30 Grant Circle, and a niece, Mrs. Frank Simpson, of Chevy Chase.

Born in Kalamazoo, Mich., the only son of Capt. John F. Andrews, of the Sixth Michigan Cavalry, and Mrs. Andrews, he was brought here by his parents when 2 years old. He attended Washington public schools and when 14 years old became a page in the Senate. He studied telegraphy and worked for the Western Union and Postal Telegraph Co. becoming chief operator of the latter company when 25 years old.

In 1890 he was transferred to the Philadelphia offices of the Postal company and entered Hahnemann Medical College. Graduated in 1893 he entered practice of medicine in Rockville, Md. He moved in 1904 to West Virginia and maintained offices in Fairmont and Mannington. He was president of the West Virginia Homeopathic Medical Society for several terms, and was secretary-treasurer of the Southern Homeopathic Medical Society for more than a decade, holding this position until his death.

Funeral services will be held at 2:30 o'clock Tuesday afternoon from the Funeral Chapel of William Ruben Pumphrey at Rockville, Md.

Crash Injuries Prove Fatal.

Chicago, March 1 (A.P.).—Andrew C. Smith, 24, son of President C. B. Smith, of the Stewart Warner Corporation, died today of injuries received in an automobile accident near Lake Zurich, Wis., last night.

Four Men Are Arrested On Auto-Theft Charge

Four colored men were arrested yesterday by police and charged with the theft of an automobile owned by Clarence Putnam, of 3038 O street northwest. The men were arrested by Patrolman J. H. Calk on a speeding charge, but the charge was changed after police learned that the machine had been stolen.

Those under arrest are Walter Weaver, 24 years old, of Sixth street near O street northwest; William C. Thompkins, 22 years old, of Ninth street near R street northwest; James W. Gordon, 18 years old, of Davis court northwest, and Robert P. Edwards, 22 years old, of H street near First street northwest. Thompkins is also charged with carrying a concealed weapon.

Woman Will Outline Plan to Beautify City

Methods of improving the appearance of Washington for the influx of visitors next year for the George Washington Bicentennial Celebration will be described to members of the Columbia Heights Citizens Association tomorrow by Miss Harlean James, executive secretary of the American Civic Association.

Reports will be made on the gas situation and an effort will be made to describe why, when rates are reduced, bills are so much higher. Other reports will be heard on the real estate security situation.

Representative firms offer first-class apartments for rent in Post Classified Ads.

Smartly Lined PLAID BAG and SCARF to match

Bag Alone $2.95 — $4.45 — Scarf Alone $1.50

Main Floor—Bag Dept.

THE HECHT CO.

F Street at Seventh — NAtional 5100

Erlebacher

TWELVE-TEN TWELVE-TWELVE F STREET

Anticipating - - - EASTER

AT Easter Time, when clothes are all important, thoughts naturally turn to the new spring attire. Not for Easter alone must one choose new fashions, but now while the selection is best.

Select Erlebacher Frocks, Wraps, Ensembles, Millinery and Erle-Maid Frocks, and be sure of a style distinction that is worthy of the most style-conscious.

Miserable with Backache?

A Bad Back Often Warns of Disordered Kidneys.

ARE you bothered with constant backache, bladder irritations and getting up at night? Then don't take chances! Help your kidneys with *Doan's Pills.*

Successful for more than 50 years. Endorsed the world over. Sold by dealers everywhere.

50,000 Users Publicly Endorse Doan's:

I. J. CLARK, 47 N. OAKLEY AVE., COLUMBUS, OHIO, says: "My kidneys didn't act as they should and backache made me feel worn out and miserable. I had to pass the secretions four or five times every night. Headaches and dizziness blurred my sight. My strength was going and I didn't feel good at all. Doan's Pills rid me of the trouble."

Doan's Pills — *A Diuretic for the Kidneys*

Read The Post's New Classified Ads

EDWARD J. STELLWAGEN, President

THE INVESTOR who holds to the conservative principles represented by a UNION TRUST Savings Account, enjoys, now as always, assured—unvarying—income and no impairment of principal.

Whatever the volume of your deposits, they will be welcomed here.

2% paid on Checking and 3% on Savings Accounts

UNION TRUST COMPANY OF THE DISTRICT OF COLUMBIA

SOUTHWEST CORNER FIFTEENTH AND H STREETS NORTHWEST

This experiment was made 65 years ago–

November 28, 1866

Enclosed find my order. It is mostly for other parties who are not yet satisfied that it is possible for food of a good quality to be furnished at your figures after paying former prices. I am sure, however, that a few experiments, resulting as favorably as my first, will give people confidence and insure you a liberal patronage from this locality.

—and it has been made by millions of "other parties" since then, with the result that today A & P has more customers than any other grocer in the world.

The Great ATLANTIC & PACIFIC Tea Co.

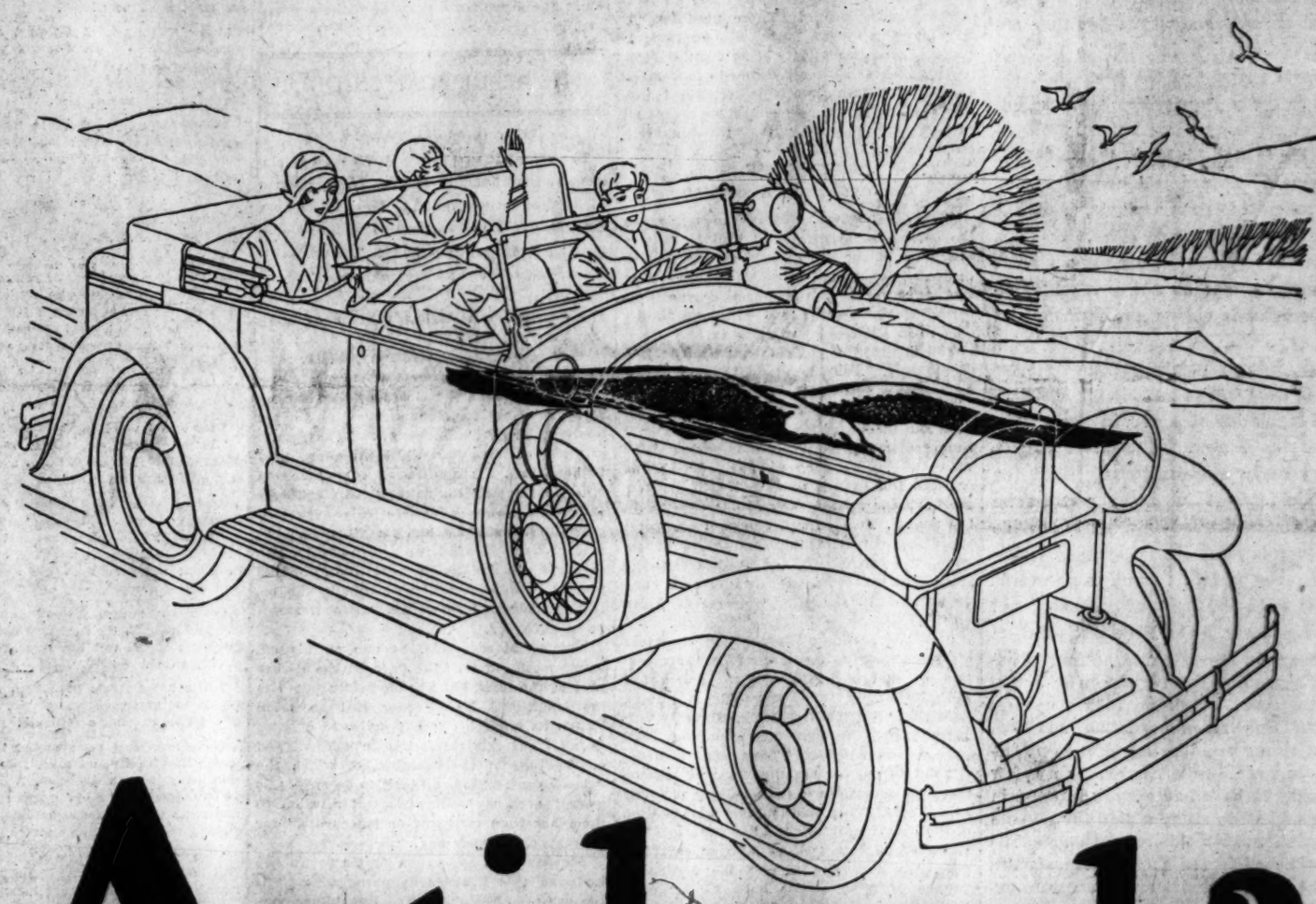

Anti-knock?

As quiet as a sea-gull in flight

You can't make it knock . . . . no matter how steep or long the pull . . . .

The AMERICAN OIL COMPANY

Affiliated with Pan American Petroleum & Transport Company.

Washington Office—South Washington, Va.

The Washington Post.

THE WASHINGTON POST CO.
Washington, D. C.
EDWARD B. McLEAN,
President and Publisher.

MEMBER OF THE ASSOCIATED PRESS.

The Washington Post is a member of the Associated Press, receiving the complete service of the world's greatest news-gathering organization.

The Associated Press is exclusively entitled to the use for republication of all news dispatches credited to it or not otherwise credited in this paper, and also the local news published herein.

TERMS OF SUBSCRIPTION.

Delivered by Carrier in Washington.

Daily, Sunday included, one year	$8.40
Daily, Sunday excepted, one year	6.00
Sunday, only, one year	2.40
Daily, Sunday included, one month	.70
Daily, Sunday excepted, one month	.50
Sunday only, one month (with four Sundays)	.20
Sunday only, one month (with five Sundays)	.25

BY MAIL, PAYABLE IN ADVANCE.

Maryland and Virginia.

Daily and Sunday	Sunday Only.	Daily Only.
One year..$15.00	One year...$4.00	One year...$7.00
Six months 8.00	Six months. 2.50	Six months. 4.00
One month .85	One month. .40	One month. .60

ALL OTHER STATES.

(Mexico and Canada, Incl.)

Daily and Sunday	Sunday Only.	Daily Only.
One year..$12.00	One year...$5.00	One year...$8.00
Six months 6.50	Six months. 2.50	Six months. 4.00
One month 1.00	One month. .50	One month. .75

All Subscriptions by Mail Payable in Advance.

New subscriptions for The Post or renewals will not be accepted unless payment accompanies the order. Remittances should be made by drafts, checks, postoffice orders, registered letters or express orders, payable to The Washington Post Co.

Entered at the Postoffice, Washington, D. C., as second-class mail matter.

National Advertising Representative—PAUL BLOC and Associates, Park-Lexington Building, New York; Palmolive Building, Chicago; Little Building, Boston; General Motors Building, Detroit; Guarantee Trust Building, Philadelphia; Russ Building, San Francisco

Monday, March 2, 1931.

MUSCLE SHOALS.

President Hoover's statement on the Muscle Shoals resolution is universally accepted as an indication that he will veto the measure. He outlines objections which must rule his action unless he is prepared to agree that the Government should change its policy from regulation of power to operation of utilities and the manufacture of commodities. The engineering features of the proposal are under scrutiny, but they are mere surplusage, inserted to disguise the real purpose of the resolution.

Everybody knows that Senator Norris' object in this legislation is to commit the United States to the socialistic scheme of Government ownership and operation of power plants, and the manufacture of commodities. This is a political objective. It is not a plan to help the people of Alabama and Tennessee, but to change the fundamental policy of the Government.

Mr. Hoover points out that he has asked Congress to provide for the Federal regulation of power, in cooperation with the States. If Senator Norris were really anxious to safeguard the public interest in power matters he would have worked on a bill to provide for regulation. He is against regulation. He prefers to put the Government in the business of producing and selling power. The President's annual message in December asked for legislation providing for regulation of interstate power. Senator Norris has ignored this recommendation and has fought for socialization of power, beginning at Muscle Shoals. Very few legislators have had enough interest in the subject to study a plan for Federal regulation. Yet this regulation must be established if the public interests are to be safeguarded against corporate extortion on the one hand and communism on the other.

"To be against Senator Norris' bill," says the President, "appears to be cause for denunciation as being in league with the power companies." Naturally, a veto would be followed by the charge that Mr. Hoover had acted in behalf of the power trust. But that charge would not be true, and therefore it should not give Mr. Hoover any concern. He has already been denounced by Senator Norris and other radicals as being in league with the power companies. The public dismisses such slanders as fast as they are uttered.

Those legislators who refuse to set up a system of regulating power companies are working for the advantage of the companies. Senator Norris is one of these legislators, and he is especially culpable because he has long posed as champion of the public against the "power trust." Why does he not grapple with the trust, if there is a trust, and subject it to Government control? He would find able cooperation in President Hoover. The test of solicitude for the public is in action to regulate the forces which, if not regulated, might trample upon public rights. Although President Hoover has asked for such action, neither Senator Norris nor any other legislator has pressed for action.

The credit for proposing regulation of interstate power belongs to President Hoover. He need not worry over false allegations during the next campain if he should veto the Muscle Shoals scheme to put the Government in business. The record stands where all men can read it. It is an indictment of Senator Norris for failure to take any step to protect the public by regulating power companies, and for his persistent effort to establish the communist system as applied to power.

COPYRIGHT LEGISLATION.

The unfinished business before the Senate is the copyright bill. This measure is supported by authors, publishers, composers, film corporations and others, and good reasons are advanced for making an improvement upon the present copyright law. But the bill as it stands is a long step in favor of organized monopolies as against the public interest. Unless the bill can be radically amended it should be postponed for further study.

The purpose of a copyright or patent is to encourage authors and inventors to produce works that will benefit the public. In order that producers and the public should both receive benefits, the life of a copyright was originally fixed at fourteen years. This term has been repeatedly extended, and under the pending bill it would be fixed at 70 years. This enormous extension of monopoly right is based upon the argument that an author is entitled to pass on to his family the benefits of his work. But the manifold methods by which copyrighted material can be commercialized by corporations holding assignments make it possible to tax the public several times over for the same material. This can not be done in the case of patents. The proposed extension of copyright monopoly, with multiplication of charges upon the public, is manifestly a perversion of the constitutional intent of a copyright. If the public were not to benefit by the productions of authors and inventors there would have been no reason for granting copyrights or patents.

This legislation is pressed on the ground that American authors will be forever debarred from the benefits of the international copyright union unless the bill is enacted before August 1 next. A treaty providing for American adherence to the international union is pending, and it must be ratified also if the pending legislation is to be effective. American authors undoubtedly would benefit by the protection afforded by the international union, but the proposed legislation is so obviously defective that the Senate and House can well afford to study the subject further before acting. There need be no fear that the United States will be forever debarred from the society of nations in copyright matters if it should desire to cooperate. The duty of Congress is to safeguard the rights of the public as well as the rights of authors and the corporations which exploit their product.

THE TARIFF AS A SHIELD.

Calamity howlers continue to rejoice at the decline in international trade. In glib disregard of the facts, they pretend to see disaster in every report on this subject from the Department of Commerce or the Customs Bureau. Their aim is, of course, to discredit the American protective tariff system.

The undistorted facts do not support this propaganda. Senator Smoot has issued a statement, indicating the extent to which the critics of the protective system have departed from the facts. In the first place, they continue to compare the depression year of 1930 with the boom year of 1929. When the commerce of 1930 is compared with the five-year average nothing calamitous appears in the figures. Foreign and domestic commerce show approximately the same ratio of decline. Compared with the five-year average from 1922 to 1926 American foreign commerce of 1930 shows an increase of 7 per cent.

The most striking exaggeration made use of by the calamity howlers lies in the valuation of exports and imports. Prices fell radically during 1930, especially in foreign countries. Yet these critics continue to estimate present foreign trade on the 1929 prices of commodities. They point to a decline of 27 per cent in the value of exports, when the actual decrease in volume was only 19 per cent. They justify their denunciation of the "tariff wall" by the assertion that the value of imports fell off 30 per cent last year. As a matter of fact the decline in volume of imports was only 15 per cent. When the world-wide curtailment of business is considered it appears that the tariff act of 1930 has had no effect upon import trade.

Senator Smoot shows that the greatest part of the decline in international trade took place before the new tariff was enacted. Exports decreased only 4 per cent in the six months following enactment of the bill. During the preceding six months the decline was 19 per cent. No more conclusive evidence is needed to show that the temporary curtailment of international commerce was due to the world-wide depression and not to the tariff.

The balance of trade in favor of the United States has decreased since the current slump began. The absorptive capacity of this country for foreign commodities continues to be enormous in spite of the surplus of goods that were on hand when the depression began. It is reasonable to assume that if tariff duties had not been adjusted the United States would have been overwhelmed with foreign products when prices suddenly fell. Existing duties would not have been sufficient for protection. American industry would have been crippled and unemployment would have been many times as serious as it is today.

HEALTH PRESERVATION.

In a recent address based on the findings of the committee on costs of medical care, Walter P. Bowers, editor of the New England Journal of Medicine, stated that the United States can, if it will, become the world's healthiest Nation. At present this country is a long way from achieving that distinction. Nine other countries have a lower death rate than the United States in spite of the unexcelled health facilities available here. New Zealand is credited with a death rate of only 8.1 per 1,000 persons. Australia, the Netherlands, Denmark, Sweden, Norway, Ontario, England and Wales have a better showing than the United States. The average rate in this country over a recent period of years is 11.7.

The only reason why America does not lead the world in health is because the people do not take advantage of their opportunities. The climate throughout the country is healthful. The American medical profession is as competent as any in the world, and this country has more doctors per capita than most nations. Certainly, Americans have more money to spend on health than any other people. These facts force the conclusion that the people as a body have not yet learned properly to evaluate health.

"If health were sought as intelligently and as eagerly as most people seek money," says Mr. Bowers, "there is no question that the average span of life could be greatly extended." He might also have added that suffering and disease during the average life might be remarkably diminished. Many thousands suffer unnecessarily from malaria, smallpox, diphtheria, yellow fever, tuberculosis and dozens of other diseases. Many who do not contract infectious maladies allow their bodies to be weakened by minor ailments so that they fall easy victims to pneumonia, influenza and similar diseases.

The medical profession has made remarkable progress in conquering disease. But conservation of health is still a neglected enterprise. Dr. Louis I. Dublin has found that all types of public health agencies, official and private, State and Federal, spend less than $1 per capita on public health service. Expenditure of $120,000,000 per year for the preservation of the health of a Nation as large as this one is woefully inadequate. Individual expenditures in the interests of health are almost negligible. The cost of curing disease and restoring health is a large item, beside which the amount spent for health preservation shrinks into insignificance.

The economic value of health and long life should be sufficient to focus attention on this problem. Since 1900 the average life span has increased more than ten years. Dr. Dublin estimates the economic value of this additional period of productivity to be $1,400 per person. By a similar method Mr. Bowers concludes that $6,000,000,000 worth of human life is being wasted in this country every year. The needless sorrow and hardships occasioned by this loss are incalculable, but they are none the less real. When the public begins to sense this loss, a new interest in health preservation may be expected.

The Florence Crittenton Home has a baby girl with her heart and liver on the wrong side. She'll probably grow up to be a great feminist.

"THE REPUBLICAN MUDDLE"

From the Boston Transcript.

The scintillating George H. Moses and the less ebullient but no less keen Senator David A. Reed of Pennsylvania, address themselves respectively to the (probably) assigned subject, "The Republican Muddle," in the hallowed columns of the March Atlantic Monthly. The editors of that sterling magazine introduces their contributions with the remark that they are "two of the party's ablest and shrewdest leaders, who offer a political forecast which goes to the root of our party system;" and as Senator Moses labels his composition "Sense for Republicans," and Senator Reed boldly discourses upon "The Future of the Republican Party," we are encouraged to hope that the application of one to the other may justify the editor's complimentary analysis. However remote this suggested possibility, that sense and party management may go hand in hand, we are constrained to take the two articles together like a Seidlitz powder, with a serene trust that in the resulting effervescence we may discover something of cheer.

Senator Moses finds, as one of his examples, that in its final form as the Senate gave it, the tariff bill was far better suited to the conditions Mr. Hoover had in mind "when he made his rash promise to Senator Borah," but this result was in spite of and not because of the coalition, of which the senator says: "It is difficult to describe this group; even my own biological allusion to them has been criticized as inaccurate," for they changed every day.

Senator Reed has not so light a touch, and he pens this thunderous paragraph: "At the present time an avowed Republican may oppose his party's candidates, attack their character and motives, and upset their campaigns, may ridicule or villify a Republican President and his Cabinet and vote against his every recommendation, yet by shrewd appeals to sectional or occupational prejudice obtain by popular vote a renomination for himself which no convention of true party men would dream of giving him. * * * Not court-martial but promotion awaits the soldier who shoots down his own comrades." He justifies all this, the senator says, by proclaiming his own moral superiority, and many of his home-town folk are gullible enough to accept the explanation. Mr. Reed does not look for new parties and he does not think prohibition can be an issue on which new party alignments will be created. However, the fact that the dividing issues are now faint gives the Pennsylvania senator no reason to believe that this state of affairs will continue indefinitely, and he voices the thought that, as in the past, the Republican party will advocate that solution which best conforms to American common sense and patriotism.

If the New Hampshire senator dismisses the coalition with a redistilled and more deadly wisecrack than his first, his squirming victims may find solace in the opposition camp. In many States, he says, the so-called Republican organization "is a mere shell, made up of men who are dead on their feet." They resent new blood and their stock questions are, "How much and how soon?" Unless these State organizations can be rejuvenated and revamped, "we shall be in a bad way next year."

Well, these two experts have about completed their inquest. Mr. Moses is explicit in declaring for reorganization and that the "senselessly bitter primary contests must be reduced to a minimum," but Mr. Reed exhibits the apparently hopeless case of the party in many States in his reference to self-made moral superiority and gullible constituencies. Senator Moses concludes that "we shall muddle through some way," and Senator Reed can say nothing more cheerful than that "that is the way our forefathers solved some of their toughest problems."

A Safe Landing Is the Main Thing. —Detroit News.

POST HASTE.

This month marches in with a sheepish air, but we may find later it's lion.

The campaign to refund and abolish interest on the bonus probably will not start until next week.

Mayor Thompson of Chicago, accompanied by the mayor-elect, was a Washington visitor last week. Friend Capone didn't even go to court until Big Bill's case was decided.

Bobby Jones has arrived in Hollywood to make his picture on "How I Play Golf." The serial, "Bobby Plays Golf—and How!" has been running for years.

Gangster maxim: Maxim silencers speak louder than the law.

The veterans might be reminded of the story of a darky soldier returned from the Philippines, who went to his local bank to get his old $10 deposit. "Gawd, man," said the cashier, "de intrust done et dat up long ago."

Commander Espinosa "was" aid de camp to the President of Cuba, but with the accent on the cong.

"How can I make my hands soft?" "Immerse them in warm, soapy water in the sink three times a day and give mother a rest."

Another result of the proposed Jayhawker oil embargo law is that it would so increase prices that fuel oil could no longer compete with coal. It would mean back to the shovel and the ash can.

Commissions and decorations are not purchased in the American Army, but some of the vets can now afford a Chevrolette.

Nearly 200 stations have been engaged to broadcast the latest in bridge lessons. Some contract!

While somewhat disappointed that Queen Mary's edicts on court appearance refer only to costumes, it may be for the best that no mundane ruler undertake the ignoble experiment of altering the human frame divine.

"The majority is always right!" But then, you know, "all generalizations are untrue—including this one."

P. H.

CANNED WORMS.

Wall street has followed the growth of the canning industry with interest for years and has come to regard it as "depression-proof," says the Wall Street Journal. One reason for this is the variety of uses constantly being developed for tin containers. It remained for an enterprising individual in California, however, to develop one of the most unique uses for tin containers. This man operates a "worm farm" and cultivates the soil in a manner conducive to the health and welfare of worms. His knowledge of their requirements is amazing and he has seen in their squirmings some evidence of recognition of him at his approach. The enterprise is purely commercial, for the man packs the worms in tin containers with sufficient moisture and food to keep them alive for 90 days and ships them to a fairly extensive clientele of anglers for bait.

JUST FOLKS

By EDGAR A. GUEST.

A GOOD MEMORY DIES.

"Well," said St. Peter at the gate,
"Your name, sir?" He replied,
"I'm Henry Wise, just seventy-eight
In years the day I died,
And I knew Shakespeare through and through,
And always took his words for true.

"I sat with Plato many a night;
His language I could quote,
And much that Spencer used to write
I rattled off by rote.
I had a marvelous memory
Crammed full of ancient poetry."

"That's not enough!" St. Peter said.
"You lived to memorize.
With borrowed stuff you filled your head,
But what thought Henry Wise?
Forget the books upon the shelf
And tell me what you thought yourself

"Were you so wrapped in borrowed plumes
That never year by year
You dared to quit those ancient tombs
And let yourself appear.
Could you not fashion or devise
One thought to speak for Henry Wise?"

(Copyright, 1931.)

To Make an Intelligent Choice of Soil, First Decide What You Wish to Raise.

By ROBERT QUILLEN.

ONE great need of our times is prison reform.

The need is recognized almost universally, but little is accomplished or attempted because nobody with authority seems to know what should be done or how to go about doing it.

That being true, it is obvious that nothing can be done until those who see the need of reform agree on a standard of excellence to be achieved by it.

If you should ask a boy of ordinary intelligence how a certain machine should be constructed, he would answer: "What do you expect the machine to do?"

To discover how a prison should be arranged, first determine the purpose of imprisonment.

If the sole purpose of prisons is to punish criminals, our present penal institutions require no reform. They provide punishment in abundance.

But if society imprisons law breakers only to protect itself and reform them, the present system is obviously wrong and the method of reform is equally obvious.

Because one criminal is a vicious and depraved enemy of society, unwilling to mend his ways, and another is a repentant victim of circumstances, it is unwise and unjust to treat them as equals. The "punishment" should fit the criminal, not the crime.

Because one criminal is a professional and another is a youth serving time for his first offense, it is criminal folly to make them intimate associates. A youth in prison, lonely, discouraged and resentful, is easily victimized by the class hatred that makes the ordinary penitentiary a school for crime. Prisoners who can be salvaged should be kept with others of their kind, free of every degrading influence.

Because mental health depends in large measure on physical health, it is wrong to crowd criminals in dark, evil-smelling and insanitary cells of steel and stone. They should be out-of-doors in the clean air and sunshine.

And because idleness leads to mischief, in prison as elsewhere, it is unwise and unfair to give prisoners no employment to relieve the boredom of their age-long days. They should have work, and by working should pay for their keep and perhaps provide bread for their dependents outside.

Stone walls and iron bars do not reform men, nor are these necessary to protect society.

The tiger is an enemy of man. When captured, it must be kept in a strong cage until it dies. But it does not follow that other wild creatures, easily tamed and comparatively harmless, should be denied the open range necessary to keep them fit.

Many wild creatures can be tamed by kindness—none by means of brutality.

(Copyright, 1931.)

PRO AND CON

Comment Upon Acts and Actors in the Great Show, "Politics," Staged in Congress.

The Minority-Majority.

New York Times.

With oil—in the form of the proposed embargo measure—troubling instead of soothing the waters of their discourse, most of the Republicans of the House held their "conference" at Washington and consigned their future to Providence. There are enough insurgents in their own ranks to make renomination of Mr. Longworth for Speaker and Mr. Tilson for leader of the Seventy-second House little more than a gesture.

The Democrats, too, have their troubles. These were sufficient to persuade Leader Garner to postpone their party caucus indefinitely. Northern and Eastern representatives, examining the committee lists, had begun complaining that all the important chairmanships would go to the South under the seniority rule. Great minds of the party could not determine whether the Democratic party should accept House control with insurgent Republican assistance. The easiest thing to do was to postpone, and the long-drawn sigh of relief when Mr. Garner announced his plan was stifled only by the report that National Chairman Raskob has called a meeting of his committee for March 5.

These shifts and uncertainties on the part of the minority-majority and the majority-minority make the shadow of the Seventy-second Congress. Not for years will there have been such a floundering, leaderless body. The balance of power may change every day on every issue, and presidential politics will fairly scatter monkey wrenches in the cogs of both party machines.

Lame Duck Crutches.

Atlanta Constitution.

All the lame ducks voted for the bonus loans. They hope to come back riding the veterans' votes.

Muscle Shoals, War Baby.

Chicago Tribune.

Muscle Shoals was a war baby and a rich one, just a little bit illegitimate, but that in war time was nothing to cavil at. The Federal stork dropped it in Alabama and it was the means of bringing a lot of money to a region of deserving Democrats. As a war measure nothing came of it, but that could be said of a great many war measures. It was a handsome appropriation judiciously placed in a Southern river and highly moral in its purposes, an addition to the national defenses. After the war an expensive child was on the hands of the Government. Henry Ford was willing to take it and almost got it. Mr. Ford was in high repute, but criticism found that even he was being a bit too tight with the Government. That deal fell through, and since then the Senate radicals have been playing with the baby, now a nuisance to everybody.

Try to Get It.

Macon Telegraph.

Still, if the payment of the bonus sends Uncle Sam to the breadline he could call in the $20,000,000 he let Sister Mabel's grape concentrate crowd have, and that would hold him for a day or two.

War in the Air.

Indianapolis News.

The radio commission has under consideration a recommendation for nineteen additional powerful stations, probably in anticipation of political demands next year.

Crowded Schedule.

Detroit News.

The schedule shows a drought in 1930, a possible extra session in 1931 and a national election in 1932. We couldn't give the seven-year locusts a date till '33.

LETTERS TO THE EDITOR.

Nations Should Agree Upon Gold and Silver Ratio for Money and Do It Quickly.

To the Editor of The Post—Sir: It seems impossible to discuss the silver question, which involves the welfare of a billion people in the Far East, without revisiting the heresies of free silver at 16 to 1. It should be understood once and for all that no single nation standing alone can make fiat money real money or establish by law the ratio of silver to gold. The Gresham law will surely operate and the cheaper money drive out the superior coin. The only way to make the Gresham law inoperative is for all the nations to agree.

The gold standard is established in this country, and now that it is firmly fixed should be let alone. But the big silver question involves people who for thousands of years have used silver as money. Many of these people still use the loin cloth, and anything like cheaper currency or check money is out of the question. The haste of gold standard fanatics to put India, China, Mexico and the South American countries on a gold basis has brought a crisis in silver, causing it to be dumped as a commodity, abruptly reducing the value of their silver coins to about one-fifth their face value.

Great masses of these people, many of them just waking up to the desire to purchase American-made goods, have been impoverished. Therefore to make the Gresham law inoperative and to restore to these people the former and prevailing ratio it is imperative that some leading powerful nation like our own call a conference of all the nations to agree on a fixed ratio.

Inasmuch as the Mexican dollar was for years current in the East at the rate of two Mexican dollars to one gold dollar of the United States, that rate could well be agreed upon.

But it should be done speedily, otherwise the fancied return of prosperity which Wall street is now indulging in, will be short-lived.

JEREMIAH JOHNSON.

Are Poorly Written Laws to Blame for the Immunity of Criminals?

To the Editor of The Post—Sir: The fact that the law is not strong and effective enough to put murderers and gang leaders in jail for life is a puzzle to millions of laymen. As plain, law-abiding Americans, whose familiarity with the niceties of jurisprudence is necessarily limited, they must accept the situation as in the nature of a "necessary evil."

But is it? As a mere layman, my own idea is that the fault lies, to a considerable extent, in the law-making. And in saying this I have reference simply to the one use of words.

The talkative politician who becomes a legislator does not necessarily know how to write. I have a suspicion that the formulation of laws may often be attended by foggy legal verbiage, owing to the inability of such a legislator to express a plain idea tersely.

The framers of our Constitution knew how to handle nice distinctions in phraseology. They knew how to write, and left no loopholes in their handiwork.

It may be easier to be certain in the enactment of fundamental provisions than is always the case in regard to specific laws. But the fact that arch-lawbreakers are today openly and safely treating the law with contempt makes it look as if there is a weakness somewhere in the law itself.

Gen. Pershing's Tribute to the Old Tenth Cavalry (Colored).

To the Editor of The Post—Sir: One of the graceful things that Gen. Pershing has done in the book on his World War experiences is to add his refutation to the calumnies against the conduct and service of American colored troops in France.

Enemy propaganda spread reports in this country that colored soldiers were being placed in the most dangerous positions and sacrificed to protect white troops. At the time of this report the only colored combat force in France, the Ninety-second Division, was in a quiet sector, and Gen. Pershing reports that he had seen them and they were in fine spirits and keen for active service.

These very men serving in France were indignant at the false reports that they were unjustly treated, and did all in their power to counteract the impression caused in the United States.

Gen. Pershing pays this tribute: "My service with colored troops in the Army had left a favorable impression in my mind. In the field, on the frontier and elsewhere they were reliable and courageous, and the old Tenth Cavalry (colored), with which I served in Cuba, made an enviable record there. Under capable white officers and with sufficient training, colored troops had always acquitted themselves creditably."

C. J. FOSTER.

Senator Watson's Kind Impulse Made the Occasion of Rude Remarks by a Black Republican.

To the Editor of The Post—Sir: Senator James E. Watson, of Indiana, introduced a bill in Congress for the appropriation of $150 a month for some one to lead Senator Gore, of Oklahoma, who is blind. The senator from Indiana means well, and it is a very kind act on his part for the benefit of a fellow colleague, but I think it would be much better if all the members of this once august body were handcuffed to each other for the purpose of being led by the able senator, Jim Watson himself. With the adoption of such a plan, maybe the "upper" house would redem itself in the eyes of the public.

OLD REPUBLICAN.

Tom Heflin Has a Chance to Greet Lafayette.

To the Editor of The Post—Sir: That grand American, Senator Heflin, hails from Lafayette, Ala. As he returns home from his labors in the National Capital he can exclaim with intense fervor, "Lafayette, I am here!"

HAMMOND D. CHESTER.

Athens, Ga.

WOODWARD & LOTHROP

10TH 11TH F AND G STREETS

Now on Display in Our Silverware Rooms—
The Outstanding Achievement of the Silversmith's Art...

"PALLADIANT"

The New Sterling Silver That Will Not Tarnish

Here in International's Minuet and Orchid Patterns

Here is sterling silver with a lasting protection against tarnish. You need never rub nor polish it. The occasional washing such as you give china or glass will keep Palladiant sterling as beautiful as when originally bought.

Since sterling silver first came into use, thousands of hours have been spent in the weary work of removing tarnish—but this is unnecessary now. All those things which tarnish silver—salt, eggs, olives, mayonnaise, mustard, rubber, coal gas—fail to mar the soft, lovely luster of International Sterling with the new Palladiant finish.

Palladiant is a process which gives to International Sterling a protective finish of a precious platinum metal—a metal that will not tarnish. Besides protecting the silver from tarnish, the finish has a rich platinum-like tone. The beauty of sterling becomes even more striking with Palladiant. See Palladiant sterling silver in the Orchid and Minuet patterns on display here.

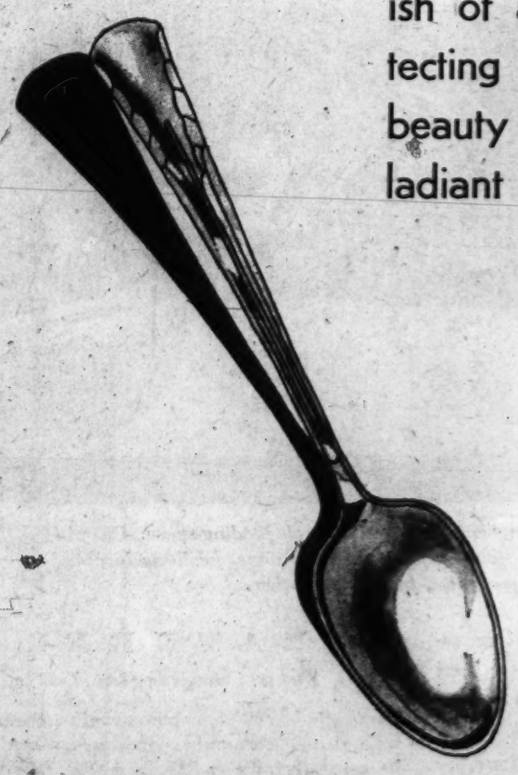

Palladiant Sterling is Better Made

The Palladiant process uses more-than-ordinary finishing pressure, so more care must be used in making sterling pieces which are to be Palladiant finished. Palladiant finished sterling is better in every way.

Palladiant Sterling is Not Expensive

The cost of Palladiant finished pieces runs from $5 to $10 additional per dozen for the flatware and from $3 to $15 additional for the hollow ware, according to the pieces—a small price to pay for *lasting protection against tarnish.* In fact, these additional charges for Palladiant sterling are about equal to the lowering of prices made last Spring—so, you can buy Palladiant sterling which will always remain beautiful for about the same price paid a year ago for the old type of sterling.

SILVERWARE, FIRST FLOOR

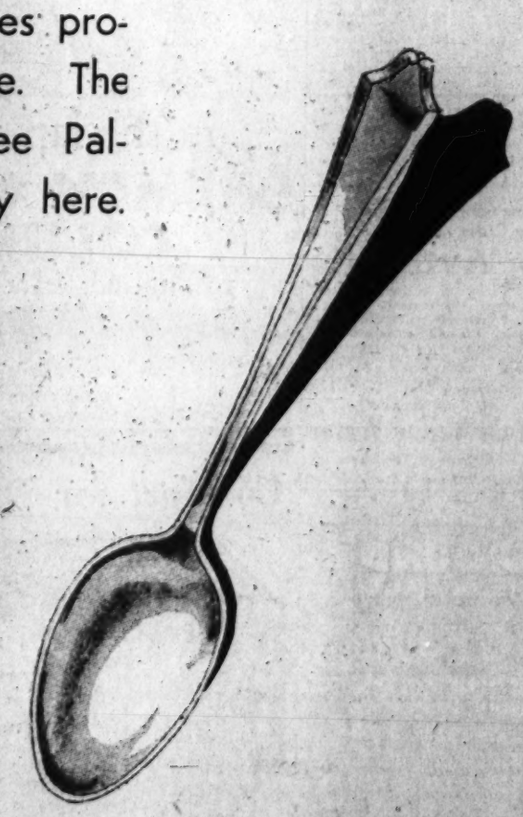

Take Advantage of Washington's Premiere Showing of Palladiant Sterling by Seeing it at WOODWARD & LOTHROP

EVENTS OF INTEREST IN SOCIETY CIRCLES OF CAPITAL

Mexican Envoy And Wife Fete Dinner Guests

Society Folk Entertained by Ambasador and Mme. Tellez.

THE Mexican Ambassador and Mme. Tellez entertained at dinner last evening, their guests including an interesting representation from the ranks of diplomatic, official and residential society.

In the company were the Attorney General and Mrs. William De Witt Mitchell, the Ambassador of Turkey, Mr. Ahmet Muhtar; the Peruvian Ambassador, Senor Don Manuel de Freyre y Santander; the Argentine Ambassador and Senora de Malbran; the Minister of Switzerland, Mr. Marc Peter, without Mme. Peter, who is mourning the recent death of her mother.

Also present were: Senator Arthur Capper, Senator and Mrs. Royal S. Copeland, Senator and Mrs. Charles S. Deneen, the Charge d'Affairs of Czechoslovakia and Mme. Skalicky, the Charge d'Affairs of Paraguay and Senora de Insfran, Gen. and Mrs. Benjamin D. Foiois, Assistant Secretary of the Treasury and Mrs. Seymour Lowman.

Assistant Secretary of War and Mrs. Frederick H. Payne, the Military Attache to the Cuban Embassy and Senora de Prieto, Dr. Healy (Dean of Georgetown University) and Mrs. Healy, Dr. and Mrs. James Brown Scott, Brig. Gen. and Mrs. Charles B. Drake, Mr. and Mrs. Frederick Duncan McKenny, Mrs. John Allan Dougherty, Mlle. Maieli Pfaeffi, Miss Mary Randolph, Mr. and Mrs. Francisco Vazquez Treserra and Senora de Barrera.

Vice President Curtis and his sister and brother-in-law, Mr. and Mrs. Edward Everett Gann, were the guests in whose honor Senator and Mrs. Arthur H. Vandenberg entertained at dinner last evening in their apartment at Wardman Park Hotel. There were twelve in the company.

Mrs. Vandenberg will leave this week for her home in Michigan, the senator following shortly after the adjournment of Congress.

Retiring Brazilian Envoy Entertained.

Representative and Mrs. Fred A. Britten entertained at dinner last evening in honor of the retiring Brazilian Ambassador, Senhor S. Gurgel do Amaral.

Lieut. and Mrs. Elliott B. Strauss are receiving congratulations on the birth of a son in Newport on Saturday. Lieut. Strauss is on duty at the naval torpedo station there. Mrs. Strauss was formerly Miss Lydia Archbold, daughter of Mrs. Anne Archbold, of Washington. This is their second son. Lieut. Strauss is the son of Rear Admiral and Mrs. Joseph Strauss, of Washington.

Mrs. Merchant Fetes Golf Committee.

Mrs. Berkley T. Merchant, president of the women's golf committee at the Army and Navy Country Club, entertained the members of her committee at luncheon on Friday. The program for the coming season was discussed. April 10 is the date set for the opening tournament.

Mr. Ralph Davol entertained at dinner Saturday evening. His guests were Dr. Harrison E. Howe, Mr. H. K. Bush-Brown, Dr. John Gray, Mr. Victor Clark, the Assistant Secretary of the Treasury, Mr. Seymour Lowman; Prof. Albert S. Hitchcock and Mr. William A. Rogers.

Mrs. Henry F. Dimock entertained at luncheon yesterday at her home on Scott Circle, her guests including former Senator and Mrs. William C. Bruce, of Baltimore; the retiring Commercial Counselor of the British Embassy and Lady Broderick; the retiring Brazilian Ambassador, Senhor

Here From Warsaw

Underwood & Underwood.

MRS. WOODBURY WILLOUGHBY,

with her husband, returned recently from Warsaw, Poland, where Mr. Willoughby served as assistant to Mr. Charles S. Dewey, former financial adviser. Mr. and Mrs. Willoughby are making their home at 2301 Connecticut avenue.

S. Gurgel do Amaral; the Minister of the Netherlands and Mme. van Royen, Senator Arthur Capper, Mrs. George H. Moses, Mrs. Claystone Briggs, the Second Counselor of the Italian Embassy, Signor Catalani, and Miss Victoria Catalani.

Mr. Laurence Bungardeano, newly appointed attache of the Roumanian Legation, is at the Shoreham Hotel, where he will make his home during the coming season.

Lieut. Col. K. Teranoto, the Assistant Military Attache of the Japanese Embassy, is also at the Shoreham Hotel, where he will reside.

Scofields Entertain Harringtons at Dance.

Maj. and Mrs. Frank C. Scofield entertained for Maj. and Mrs. F. C. Harrington at the supper dance at the Club Chantecler on Saturday evening.

Representative and Mrs. Louis C. Cramton and Representative and Mrs. Grant M. Hudson were honor guests at a dinner given by the Michigan Congressional delegation last evening in the Empire Room of the Shoreham Hotel.

Dr. Miriam Van Waters To Talk at Luncheon.

Miss Fay Bentley, will preside at the luncheon to be given today at Hamilton Hotel, when Dr. Miriam Van Waters will be guest-speaker. Mr. Sanford Bates, Mr. Stephen Kramer and Dr. Paul J. Ewerhardt will be other guests of honor. Mrs. F. B. Croxton, chairman of the Child Welfare committee of the Voteless D. C. League of Women Voters, is chairman of arrangements.

"Twentieth Century program for the treatment of juvenile delinquency" will be the subject of Dr. Van Waters' talk.

Dr. Eastabrook Will Open His Country Home

Residence in Catoctin Mountains to Be Occupied Soon.

Dr. Leon Estabrook, former director of the world census for agriculture and recently assistant director of the scientific department of the United States Department of Agriculture, will leave Washington next week on an indefinite leave of absence and open his country home near Shookstown, Md., in the Catoctin Mountains.

Dr. Estabrook will not sever his relations with the Department of Agriculture, but will lay aside duties in Washington to devote himself entirely to life in Frederick County.

Born in Illinois, Dr. Estabrook's early life was spent in Texas, where he received his education. Twenty-two years ago he became affiliated with the United States Department of Agriculture in Washington, after being engaged in agricultural work in various departments. Dr. Estabrook visited practically every foreign country and received recognition for his studies among foreign nations. In 1922, he went to Argentina, where he spent two years organizing a statistical department for the Bureau of Agriculture and upon completion of the project received a medal and other forms of tribute.

He returned to the United States and was chosen to conduct the worlds census for agriculture, with headquarters in Rome. He spent five years on that project, the most important of his many activities. For the past year he has been assistant director of the scientific department of the Department of Agriculture.

Dr. and Mrs. Estabrook have rented their Washington home. They have frequently visited Sunny Hill Farm, their home in Frederick County, but have remained only for a day or two at a time. Dr. Estabrook spent several summers in West Virginia and Maryland and became so pleased with that section of the country that fifteen years ago he purchased a farm. His parents, Mr. and Mrs. J. O. Estabrook, and his sister, Mrs. Nellie Winchester, live near Shookstown.

Mrs. Frank M. Bingham Is Visiting Here.

Mrs. Frank M. Bingham, of St. Paul, is visiting her son-in-law and daughter, Maj. and Mrs. William H. Hobson, U. S. A., at their home, 1569 Forty-fourth street northwest.

Mrs. Schaellkopf To Return to City.

Having only recently arrived in Madrid, after a long visit in this country, Mrs. Walter Schaellkopf, wife of the second secretary of the United States Embassy in Spain, has received news that she must return to Washington, where Mr. Schaellkopf has been ordered for duty at the State Department.

Mrs. Schaellkopf came to the United States early last autumn to place her son, Walter, jr., in school. She visited Washington to supervise the alterations being made on a house, 4701 Macomb street, purchased some time ago with the idea of establishing a permanent residence for the family in this country.

Mrs. J. A. Hull To Return to City in April

Wife of Retired Army Official En Route From Manila.

Mrs. John A. Hull, after spending several months in the Philippines, is en route to Washington and will arrive here some time next month. Her house on Massachusetts avenue is being opened in preparation for her return.

Gen. Hull, former judge advocate general of the Army, has been serving as legal adviser to the Governor General of the Philippines since his retirement from the Army. Mrs. Hull joined him in Manila early in the fall. On her return to Washington she will be accompanied by their young son, John Bowler Hull.

An older son, Lieut. Charles Bowler King, U. S. A., is now stationed at Fort Washington and the third of the trio, Ludlow Bowler King, is now living in Oklahoma. His engagement to Miss Katherine Dillinger Hopkins, daughter of Mr. and Mrs. William Morsell Hopkins, of Baltimore, was announced last fall. Mrs. Hull's sons all bear the name Bowler, which was her maiden name. Her father was a pioneer in Oklahoma and it was a tribute to him, as well as to his daughter, that Mrs. Hull was invited to unveil the monument to "The Pioneer Women" when it was dedicated in Oklahoma last summer.

Col. and Mrs. Arthur O'Brien will entertain at tea next Sunday afternoon at their suburban home, Estabrook.

Senator and Mrs. Guy D. Goff were guests of honor at a dinner given last evening by the members of the West Virginia delegation in Congress at the Shoreham Hotel.

Among those in the company were Senator and Mrs. Henry D. Hatfield, Representative and Mrs. Carl G. Buchmann, Representative and Mrs. Frank L. Bowman, Representative and Mrs. John Wolverton, Representative and Mrs. Joe L. Smith, and Representative and Mrs. Robert L. Bogg.

Law School Student

Underwood & Underwood.

MISS JANE McHARG,

daughter of Mr. and Mrs. Henry K. McHarg, who is studying at the Washington College of Law. She make her bow to Washington society a year ago.

Hydes Guests Of Honor at Hotel Dinner

Mr. and Mrs. McKelvie Hosts to Members of Farm Board.

The Secretary of Agriculture and Mrs. Arthur M. Hyde were the ranking guests at the dinner given by Mr. and Mrs. Samuel R. McKelvie last evening at Wardman Park Hotel.

The other guests were members of the Federal Farm Board and their wives, including Mr. and Mrs. Charles Teague, Mr. and Mrs. Charles Wilson, Mr. and Mrs. Stanley Reed, Mr. Alexander Legge.

Also Miss Clara Bates, Mr. and Mrs. Christianson, Mr. William Shilling, Mrs. Iantha Sellers, Mrs. McKelvie's mother and Mr. and Mrs. Carl Williams.

Representative-elect and Mrs. A. J. May left yesterday for their home in Prestonsberg, Ky., after passing some time in Washington.

THE PARROT
Free Tea Leaf Readings for Our Guests
1643 CONN. AVE

"SUPERIOR QUALITIES" "MODERATE PRICES"

"Old Britain Castles"

An underglaze print of a different castle decorates each piece of this English Porcelain and a history of each appears on the back. Pareek body. Pleasing tones of Mulberry and Pink. First time shown at such a great saving—

SERVICE OF 32 PIECES $6.50

DULIN & MARTIN
Connecticut Ave. and L
PARKING SERVICE—Connecticut Avenue Entrance

Georgetown Homes
BOSS and PHELPS
1417 K ST.-NW
PHONE NAT 6500

ANGOSTURA DRY
THE GINGER ALE WITH THE DELICIOUS FLAVOR OF ANGOSTURA

POST WANT ADS PAY

Economical hauling for every purpose

The Panel Body. 1½-ton chassis. Wheelbase 131½ inches. A strong and handsome body, with ample loading-space. Outside panels are of steel; inside construction of wood. Double rear doors, opening almost flush with the sides, facilitate loading. An excellent choice for hauling goods that require full protection from the weather.

FOR EVERY business purpose, there is a Ford truck that can ably do the hauling. No matter what the material may be, whether the trips are long or short, the loads heavy, bulky, or light, or if the ground to be covered is paved highway, or rough, rutted and hilly — the Ford offers a choice of bodies and equipment that specifically adapt it to the work.

With the Ford 1½-ton truck, there is a chassis with either 131½ or 157-inch wheelbase. High or low rear-axle gear-ratios are optional. Dual rear wheels are available at small additional cost. Bodies may be equipped with open or closed cabs. There is a large selection of standard bodies, both for the Ford truck, and for the delivery-car, which uses the same chassis as the Model A Ford car.

In addition, bodies and equipment for every purpose, designed especially for Ford chassis, are available. Fitted with a standard body, or with any of the special types, the Ford truck offers ample speed and power, strength, reliability, long life, safety, and economy. In every type of service, its low first cost, and low cost of operation and maintenance, help materially to reduce the cost of hauling.

★ FEATURES ★
of Ford Commercial Units

Four-cylinder, 40-horse-power engine. Torque-tube drive. Internal-expanding mechanical brakes, all fully enclosed. Forty different kinds of steel for specific purposes. Extensive use of fine steel forgings. More than 20 ball and roller bearings. Three different wheelbases. Two different chassis. Triplex shatterproof windshields. Low first cost. Low cost of operation. Reliability and long life. You may purchase a Ford truck or light commercial car on convenient, economical terms through the Authorized Ford Finance Plans of the Universal Credit Company.

Ford

ORGANIZED 1888
6-Room House Wired For ELECTRICITY
Phone For Estimate
All Bulbs and Fixtures Complete For only $105
Payments, If Desired
C. A. MUDDIMAN CO.
911 G Street. Natl. 0140-2622

Back to Pre-War Prices
$1.50 to Baltimore and Return
7-Day Limit
W., B. & A.
12th St. and N. Y. Ave.

SPEED
in the lap of Luxury
BREMEN ★ EUROPA
COLUMBUS
to England, France, and Germany
NORTH GERMAN LLOYD
57 Broadway, New York City, N. Y., or your local agent.

MATTRESSES
RENOVATED
Best Service and Prices.
COLUMBIA BEDDING CO., INC.
219 G ST. NW. NAtional 5528.

A Woman Suffering With
Arthritis
writes: "Mountain Valley Mineral Water stopped the progress of my Arthritis. It relieved me of pain and sleeplessness. I would not be without it." For fifteen years Mountain Valley Water has been giving relief to sufferers in Washington with Arthritis, Neuritis and Rheumatism. Phone Metropolitan 1062 for free booklet.
Mountain Valley Water
From Hot Springs, Arkansas
306 District National Bank Bldg.

AROUND THE WORLD in 80 HOURS
A miracle . . . possible for you in the city of miracles, Paris . . . at the International Colonial and Overseas Exposition . . . May through October, 1931 . . . the mighty drama of the empire builders laid before your eyes . . . African pygmies . . . Nautch girls . . . Senegalese warriors . . . Icelandic huts . . . Buddhist Temples . . . for full information, inquire of any French Line agency, travel bureau, or write American Committee, 4 E. 52nd St., New York City

GO—OVER
"THE LONGEST GANGPLANK IN THE WORLD"
to The International Colonial and Overseas Exposition
SPEED—COMFORT—ATMOSPHERE—AND A CUISINE THAT IS A CONTINUAL DELIGHT await those who choose any of the charming "bits of France afloat" that constitute the French Line fleet
French Line
Local Agent
1429 Eye Street N.W.

Comfort for "Sleep Gropers"

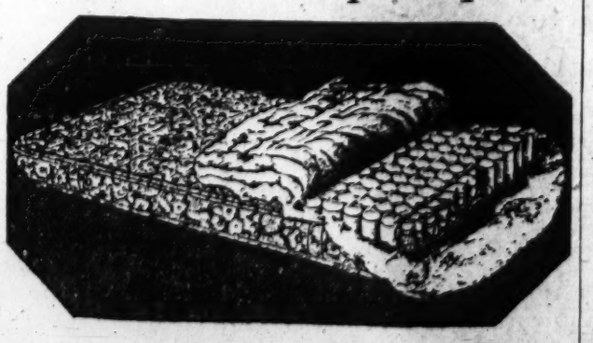

If sleep has gone agley—if you squirm and writhe thru sleepless white nights, try this cushion spring mattress that is comfortable in every sleeping position. Rows of springs embedded in downy felt cushion every curve . . . provide utter relaxation.

You'll turn off the radio . . . put up the window . . . crawl between the sheets and sink into glorious restful slumber. Such mattresses can be bought for $15.00 up. Or you can let us take your old mattress and make it into this new type at a cost of $12.50 to $22.50.

ZABAN'S
Mattress & Box Spring Co.
903 E St. N. W. National 9410-9411

RADIO
GARDEN HINTS
BRIDGE

FEATURES of INTEREST to WOMEN

RECIPES
HOROSCOPE
FASHIONS

DIAL FLASHES

By ROBERT D. HEINL

THREE new programs will be introduced over Washington stations tonight.

A series of twelve weekly broadcasts, featuring artists of the Metropolitan and Chicago Opera Companies, will present first Beniamino Gigli, tenor (WMAL, 8:30 p. m.).

A symphony orchestra, composed mostly of New York Philharmonic musicians, under the direction of Wilfred Pelletier, will be a weekly attraction. The sketch, "Pennzoil Pete," long on the WJZ network, will be brought in locally through WRC, 8:15 p. m.

Hawaiian music will be featured in a weekly program inaugurated over WMAL, 5:30 p. m.

Latin-American music, played by the United Service Orchestra of 110 musicians, may be heard through NAA at 9 o'clock this evening from the Pan-American Union. The orchestra is made up of members of the Marine, Army and Navy Bands. The last half hour of the concert will be transmitted by WRC also.

James J. Walker, New York Mayor, recently declined an offer which would have made him one of the highest-paid broadcasters in the business.

STATION WMAL has been incorporated under the name of the M. A. Leese Radio Corporation, with M. A. Leese president and treasurer.

This gives rise to further speculation as to whether or not WMAL is to be gobbled up by Columbia, as has so frequently been reported.

Skowhegan's best known citizen, Seth Parker, is in town today, accompanied by all the members of his radio cast, for the second of three appearances to benefit the Central Union Mission. Tickets for the show at Constitution Hall at 8 o'clock this evening are on sale at the mission. The third benefit will be staged March 16.

THE English comedienne, Nina Gordon, sister of Westell, of the "Capitol Family," will contribute real English atmosphere to a London night club scene tomorrow evening (WMAL, 8 o'clock).

Former leading soprano of the British National Opera Company, Rachel Morton, will be heard in the Wednesday evening concert (WMAL, 10:30 p. m.). She will be assisted by a symphony orchestra under the baton of Eugene Ormandy.

DUE to stations being able to receive more money for broadcasting from records the NBC is considering the proposition of raising the rate of $50 being paid to associated stations for each of their commercial programs broadcast.

No NBC chain program now brings more than $50 to the station broadcasting it. This has caused dissatisfaction to the local stations which are frequently able to sell their time for considerably more than that to those who send their performances to them on records especially prepared for broadcasting.

By way of further meeting this competition electrical transcription, as record broadcasting is called, is to be tried out by the NBC on an experimental basis. The Radio-Victor Co. will make the records which, however, will not be sent out over a network but broadcast by individual stations.

Columbia sometime ago acquired the Judson Radio Program Corporation which manufactures records for broadcasting purposes.

FROM the Pathfinder Magazine: "During a farm program over the air recently the bray of a jackass was broadcast so realistically that the next day the studio got several hundred letters wanting to know the name of the new barytone!"

HOW IT BEGAN

By Russ Murphy and Roy Sweetland

THE MAN-IN-THE-MOON

AN OLD LEGEND TELLS US THAT A MAN WAS CAUGHT STEALING FAGGOTS ON THE SABBATH. IN PUNISHMENT, HE WAS TRANSPORTED TO THE MOON TO CARRY A BUNDLE OF FAGGOTS ON HIS BACK THROUGHOUT ETERNITY. HE IS THE MAN-IN-THE-MOON WITH A BUNDLE ON HIS BACK.

TWO-BITS

SPAIN'S PESO, ROUGHLY EQUIVALENT TO OUR DOLLAR, ONCE BORE A BIG FIGURE 8 ON ONE SIDE TO INDICATE THAT IT WAS EQUAL TO EIGHT REALES. ENGLISH SAILORS CALLED THE COIN EIGHT BITS. THAT'S WHY A HALF-DOLLAR IS FOUR-BITS AND A QUARTER IS TWO-BITS.

SILOS

BEFORE OUR HALF-CIVILIZED ANCESTORS BUILT BARNS TO STORE GRAIN, THEY DUG PITS FOR THAT PURPOSE. THE CELTIC TERM FOR SUCH PITS WAS "SIOL GHAI" WHICH MEANT GRAIN CAVE. WHEN BARNS WERE BUILT, THE PITS HELD ANIMAL FODDER, SO OUR COWS GOT THEIR SILOS.

Ziggy Graham

(c) 1931 by Metropolitan Newspaper Feature Service, Inc. All rights reserved.

TOMORROW—Beginnings of Etiquette; Origin of Swearing; The Symbol "&."

If you have other ideas as to HOW IT BEGAN, write to Russ Murphy, care of The Washington Post. If you want to see how some other particular custom or saying began, let Russ Murphy know and his answer will be illustrated in this series.

Work's Radio Bridge Game

AN EASY HAND THAT WENT WRONG.

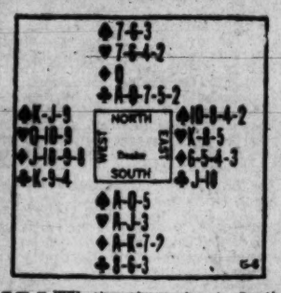

WITH the above hand South would bid one No Trump at Auction Bridge and obtain the Contract; but it was played at Contract and at that game South was just short of a two No Trump bid. If the Clubs were stopped, a 17-count would justify that bid; but with no stopper in Clubs, the 18 count is one short even though the unstopped suit is composed of three cards. However, the contract was three No Trumps because North raised to two on his count of 10; and South bid three. (Two of North's points were for a five-card suit headed by two of the three top honors.)

West led the Jack of Diamonds. North won with the singleton Queen and Declarer tried to put South in so that the Clubs could be led and finessed; North led a Spade but West won with the King. A second Diamond was led by West and won by South, who led a small club, North finessing the Queen. This was successful, but Declarer then very foolishly led North's Ace of Clubs and after that all he could make was one Spade, one Heart, one more Diamond and two Clubs.

THE CORRECT PLAY.

The hand could have worked out successfully in three ways. North could have led back a losing Club after the Queen of Clubs won, giving up that trick but ensuring the establishment of the long Clubs while South still had a Club to lead; or Declarer, leading a Club from South, could have played a small Club instead of the Queen from North on the first round. The third plan—and probably a safer play than either of the others—would be to lead a small Club from North to trick 2; safer because it would not have risked aiding the adversaries in establishing Spades. Declarer must lose one Club trick in any event, and would lose two if East held the King; he might as well lose the one before the finesse as after it.

(Copyright, 1931.)

What Today Means to You

By MARY BLAKE

"PISCES."

IF March 2 is your birthday, the best hours for you on this date are from 8:30 a. m. to 9:30 a. m., from 1 p. m. to 3 p. m. and from 7 p. m. to 8:45 p. m. The danger periods are from 10:45 a. m. to noon and from 5 p. m. to 6:30 p. m.

Astrological influences on this date favor those who are engaged in doing constructive work, and it will be an excellent time for negotiations and transactions which require brisk and forceful handling. It can not be described as a "safe" time for speculation.

Children born on this March 2 will be pliant, affectionate and rather indolent. Their natures will be sweet, but their dispositions weak. In order to do any good for themselves, they will have to experience the urge of necessity. So long as they can exist, they will not be very anxious to live.

If you were born on March 2, you possess an indomintable spirit, and when there is a "ghost of a chance," never give up until you "give up the ghost." Your horoscope foretells that you will suffer many reverses. These, however, instead of damping your ardor, will only make you more determined to go in and win. Many of your difficulties will be caused by poor vision and the inability to weigh "pros" and "cons." You become imbued with an idea and can only see the successful termination of your efforts and never give a thought to what might happen if the unexpected should occur. Excessive optimism is your besetting weakness.

You have an engaging personality, tolerant views, and a generous outlook. Backed as these qualities are with sound knowledge, you could do much in life if you could look upon both sides of the picture, and reach an impartial decision. You have great confidence in your own ability to succeed where others fail, but you do not take long enough time to find out why they failed.

Your disposition always charms and never ilenate. Your temper is under control at all times. You never bear a grudge, and are charitable—even to those whom, in justice, you could claim to be your enemies. If mated with one born either in the month of December or August your home life holds out a prospect of considerable happiness, as such a union will bespeak mutual affection and forebearance.

Successful people born March 2: De Witt Clinton, chief promoter Erie Canal.
Charles E. Warburton, editor.
William C. Carl, organist.
Samuel Untermeyer, lawyer.
John B. Alden, pioneer publisher, cheap, high-class books.

(Copyright, 1931.)

ROMNEY

Presents the Ascot Coat with Ermine Cuffs

Two of Fashion's favorite styles are combined by Romney in this Misses' Spring coat of Faulkrinkle—the ascot scarf collar of self material, the wide fur cuffs of the most delicate roseleaf shade in Ermine.

If you haven't seen the new Spring collection of Romney coats, come in today. All

$59.50

Jelleff's Fashion Coat Shop—Third Floor.

The New Jelleff's

3% on Savings Accounts

MEMBER FEDERAL RESERVE SYSTEM

Under U. S. Treasury Supervision

When a Dollar Is Worth a Dollar Plus

¶ Investments of most types fluctuate in value, as we're all aware. But dollars kept in a Savings Account, in a good bank like "Franklin," are always worth one hundred cents each, plus 3%.

¶ If you lack a growing "dollar pile," this Payday's the time to start one—a single Dollar will answer.

BOTH OFFICES OPEN Until 5:15 p.m., Monday, March 2nd, to Accommodate Payday Depositors.

Safe Deposit Boxes, $3 yr. up, at Conn. Ave. Office

Complete facilities for efficiently serving corporations, firms and individuals.

FRANKLIN NATIONAL BANK

Pa. Ave. at 10th—TWO OFFICES—1111 Conn. Ave.

JOHN B. COCHRAN, President. THOS. P. HICKMAN, V. P. & Cashier.

RADIO PROGRAMS

LOCAL STATIONS.

NAA—Arlington Naval Station (434.5 Meters, 690 Kilocycles.)

8:00 p. m.—United Service Orchestra, from Pan-American Union.

(Eastern Standard Time.)

WRC—National Broadcasting Co. (316 Meters, 950 Kilocycles.)

6:45 a. m.—Health Exercises.
7:00 a. m.—Gene and Glenn.
8:15 a. m.—Morning Devotions.
8:30 a. m.—Cheerio.
9:00 a. m.—Parnassus Trio.
9:15 a. m.—Orchestra, with Soloist.
9:45 a. m.—A. & P. Food—Col. Goodbody.
10:00 a. m.—"Safeguarding Your Food and Drug Supply," by W. R. M. Wharton.
10:15 a. m.—Hits and Bits.
10:30 a. m.—Jean Carroll.
10:45 a. m.—Hits and Bits.
11:00 a. m.—Blue Streaks.
11:15 a. m.—Radio Household Institute.
11:30 a. m.—Organ Melodies.
12:00 noon—Farm Flashes.
12:15 p. m.—On Wings of Song.
12:30 p. m.—National Farm and Home Hour.
1:30 a. m.—Mayflower Orchestra.
2:00 p. m.—Organ Recital.
2:30 p. m.—Sunshine Circle.
3:00 p. m.—Musicalities.
3:15 p. m.—Current Events.
3:30 p. m.—Sixteen Singers.
4:00 p. m.—United States Marine Band.
5:00 p. m.—Tea Timers.
5:30 p. m.—Lady Next Door.
6:00 p. m.—News Resume.
6:15 p. m.—Income Tax Brevities.
6:15 p. m.—Mormon Tabernacle Choir and Organ.
6:30 p. m.—Schneider Bakers.
7:00 p. m.—Amos 'n' Andy.
7:15 p. m.—Jesters.
7:30 p. m.—Phil Cook.
7:45 p. m.—"The End of Power for Private Profit," by Hon. Fiorella La Guardia.
8:00 p. m.—"How's Business?" by Merle Thorpe.
8:15 p. m.—Pennzoil Pete (new).
8:30 p. m.—A. & P. Gypsies.
9:00 p. m.—Brigadiers Quartet.
10:00 p. m.—Adventures of Sherlock Holmes.
10:30 p. m.—Pan-American Program, from the Hall of the Americas, Pan-American Building.
11:01 p. m.—Slumber Music.
12:00 mid. to 1:00 a. m.—Phil Spitalny's Orchestra.

WMAL—Columbia Broadcasting System. (475.9 Meters, 630 Kilocycles.)

8:00 a. m.—Religious service.
8:15 a. m.—Brad and Al.
8:30 a. m.—Tony's Scrap Book.
8:45 a. m.—Newsy Jingles.
9:00 a. m.—"Opening the Morning's Mail."
9:30 a. m.—Morning Moods.
10:00 a. m.—Ida Bailey Allen.
10:15 a. m.—Harmonies and Contrasts.
10:30 a. m.—"Troubled Waters."
10:45 a. m.—Melody Parade.
11:00 a. m.—What I Am Trying to Do.
11:15 a. m.—Madison Singers.
11:30 a. m.—Bakers.
11:45 a. m.—Three Modern Maids.
12:00 noon—Paul Tremaine Orchestra.
12:30 p. m.—Revue.
1:00 p. m.—Musical Aviators.
1:30 p. m.—Ambassador Orchestra.
2:00 p. m.—Lillian Buckman, soprano, and Crane Calder, bass.
2:30 p. m.—"School of the Air," Clara Barton.
3:00 p. m.—Orchestra.
3:30 p. m.—Ann Leaf.
4:00 p. m.—U. S. Army Band.
4:30 p. m.—Herbert Gordon Orchestra.
5:00 p. m.—Art Gillham.
5:15 p. m.—Gypsy Music-Makers.
5:30 p. m.—Hawaiians.
5:50 p. m.—News Flashes.
6:02 p. m.—Recent Progress in Medical Science.
6:15 p. m.—Fulton Royal Orchestra.
6:30 p. m.—Melody Musketeers.
6:45 p. m.—Grace Shannon, pianist.
7:00 p. m.—H. V. Kaltenborn.
7:15 p. m.—Winegar's Barn Orchestra.
7:30 p. m.—Berrycrafters.
7:45 p. m.—"Listening-in on Jimmy and Jane."
8:00 p. m.—The Edward Rambler.
8:15 p. m.—Barber Shop Quartet.
8:30 p. m.—Simmons Hour (new).
9:00 p. m.—Three Bakers.
9:30 p. m.—Evening in Paris.
10:00 p. m.—Panatela Program.
10:30 p. m.—Story in a Song.
11:00 p. m.—Herbert Gordon Orchestra.
11:30 p. m.—Ben Bernie Orchestra.
12:01 a. m.—Asbury Park Orchestra.
12:30-1:00 a. m.—Nocturne, Ann Leaf.

WOL—American Broadcasting Co. (229 Meters, 1,310 Kilocycles.)

7:30 a. m.—Musical Clock.
8:00 a. m.—Chimes; Birthdays.
8:10 a. m.—Musical Clock.
10:00 a. m.—Peggy Clarke's Chat.
10:20 a. m.—Public Service Man.
10:30 a. m.—Bob West, organist.
11:00 a. m.—Helpful Hints to Parents.
11:15 a. m.—March Time.
11:30 a. m.—Half Hour With the Composers.
12:00 noon—Brevities.
12:10 p. m.—Lenten Services by Chaplain Neyman, Naval Hospital.
12:40 p. m.—Luncheon Music.
2:00 p. m.—Good Afternoon.
3:45 p. m.—Variety Hour.
4:00 p. m.—Waltz Time.
4:15 p. m.—Reed-E-O Kiddies.
5:00 p. m.—Opportunities.
5:30 p. m.—Washington's Own.
6:00 p. m.—Public Service Man.
6:05 p. m.—Musical Interlude.
6:15 p. m.—Fox Theater Program.
6:30 p. m.—Aerial Columnist.
6:45 p. m.—Jewel Downs' Program.
7:00 p. m.—Dinner Music.
7:20 p. m.—News Flashes.
7:30 p. m.—Kenny and His Crowd.

WJSV—Independent Publishing Co. (265 Meters, 1,480 Kilocycles.)

9:00 a. m.—Down South.
9:05 a. m.—Town Crier.
9:20 a. m.—Weather Report.
9:40 a. m.—Hints to Housewives.
9:45 a. m.—Menu.
10:00 a. m.—Lamb Dishes.
10:15 a. m.—Elizabeth Chamblin, Soprano.
10:30 a. m.—Style Talk.
11:00 a. m.—Sacred Hour.
12:05 p. m.—National Farm News.
12:30 p. m.—Harry Gleon Fitzgerald—Harmonica.
2:00 p. m.—Afternoon Musicale.
3:00 p. m.—Organ Recordings.
3:30 p. m.—Bob and David.
4:15 p. m.—Children's Hour.
5:00 p. m.—Science and History.
5:15 p. m.—Along Route 50.
6:00 p. m.—News Flashes.
6:15 p. m.—Classified Hour.
7:00 p. m.—Leonard Meads.
7:21 p. m.—Blue Ridge Mountaineers.
8:00 p. m.—Chimney Ville Boys.
8:30 p. m.—Virginia Minstrels.
9:00 p. m.—Alexandria American Legion Program.
9:30 p. m.—Monty and Skippy.
10:00 p. m.—Squirrel Hunters.
10:30 p. m.—John Slaughter's Orchestra.

CHAIN STATIONS.
(Associated Press.)

Programs in Eastern standard time. P. m. unless otherwise indicated.

454.3—WEAF New York—660 (NBC Chain).

6:00—Dinner Music.
6:30—Who's Behind the Name?
6:50—Musical Demitasse.
7:15—World Today.
7:30—Careless Love.
8:00—How's Business?
8:15—In the Nation's Capital.
8:30—A. & P. Gypsies.
9:30—Family Party.
10:00—Sherlock Holmes.

Air Happenings

12:10 p. m. (WOL)—Chaplain Neyman, Naval Hospital.
7:45 p. m. (WRC)—Representative F. LaGuardia, New York.
8:15 p. m. (WMAL)—Barber Shop Quartet.
8:30 p. m. (WRC)—A. & P. Gypsies.
8:30 p. m. (WMAL)—Simmons Hour (new).
9:00 p. m. (NAA)—United Service Orchestra — Pan-American Union.
10:00 p. m. (WRC)—Sherlock Holmes in "The Blanched Soldier."
10:00 p. m. (WJZ)—Lucille Bigelow, harpist, with Civic Orchestra.
10:30 p. m. (WRC)—United Service Orchestra—Pan-American Union.

10:30—Pan-American Program.
11:00—Florence Richardson's Orchestra.
11:30—Busse's Orchestra.
12:00—Spitalny's Orchestra (1 hour).

348.9—WABC New York—860 (CBS Chain).

6:45—Crime Club.
7:00—Current Events.
7:15—Schutt and Cornell.
7:15—Hotel Orchestra.
7:30—Evangeline Adams.
7:45—Tony Cabooch.
8:00—New World Symphony.
8:00—Topics in Brief.
8:15—Barber Shop Quartet.
8:30—Sponsored Program.
9:00—Leo Reisman's Orchestra.
9:30—An Evening in Paris.
10:00—Guy Lombardo's Orchestra.
10:30—Story in Song.
10:45—The Wizard.
11:00—Leon Belasco's Orchestra.
11:30—Ben Bernie's Orchestra.
12:00—Dance Orchestra.

394.5—WJZ New York—760 (NBC Chain).

6:00—Ford and Wallace.
6:15—Mormon Choir.
6:45—Topics in Brief.
7:00—Amos 'n' Andy.
7:15—The Jesters.
7:30—Phil Cook.
7:45—Theater Program.
8:30—Balalaika Orchestra.
9:00—Young's Orchestra.
9:30—Real Folks, Sketch.
10:00—Rochester Civic Orchestra.
10:30—Empire Builders.
11:00—Slumber Hour.
11:00—Amos 'n' Andy.
12:00—Dance Hour.

272.6—WFG Atlantic City—1110.

8:15—WABC.
9:30—Orchestra.
10:00—WABC.
10:30—Sports Talk.
10:45—Tenor and Piano.
11:00—Poppy Program.

282.8—WBAL Baltimore—1060.

8:00—Pianist.
8:15—WJZ.

282.8—WTIC Hartford—1060.

7:00—Talk: News.
7:15—Television.
7:30—Capeers.
8:00—Jane Dillon.
8:30—WEAF.
10:00—Concert.
10:30—Favorites.
11:00—News: Madcaps.
12:00—Organ Melodies.

422.3—WOR Newark—710.

6:30—Sports: Orchestra.
7:15—Talks; Orchestra.
8:00—Will Osborn.
8:30—Minstrels.
9:00—Los Charros.
9:15—The Serenade.
9:30—Riviera.
10:15—Orchestra.
10:45—Globe Trotter.

256.3—WCAU Philadelphia—1170.

6:30—P. R. T. Program.
6:45—WABC.
7:00—Sponsored Program.
7:30—WABC.
7:45—Bold Knights.
8:00—WABC.
8:30—Sponsored Program.
9:00—WABC.

379.5—WGY Schenectady—790.

7:00—Series: Melody.
7:30—Features: Music.
8:00—Agricultural.
8:00—WEAF.
10:00—Cathedral Echoes.
10:30—WEAF.
11:30—Organ Recital.

428.2—WLW Cincinnati—700.

6:30—Orchestra.
6:45—WJZ.
7:15—Melodies.
7:30—Variety.
7:45—Bob Newhall.
8:00—Vision-Aires.
8:30—WJZ.
10:30—WJZ.
11:00—Variety (2½ hours).

468.4—WSB Atlanta—746.

7:30—WJZ.
8:00—Sponsored Program.
8:15—WJZ.
8:30—Orchestra.
9:00—Studio Concert.
9:30—WEAF.
10:00—WJZ.
10:30—Features.
11:00—WEAF.
11:15—Jesters: Studio.
11:30—Orchestra.

365.6—WHAS Louisville—820.

7:00—Musical.
7:15—Orchestra.
7:30—WJZ.
7:45—Orchestra.
8:00—WEAF.
8:15—Sponsored Program.
8:30—Favorites.
9:00—Chefs and Jaz Band.
9:30—WEAF.
10:00—WJZ.
10:30—Melodies.
10:45—The Brothers.

461.3—WSM Nashville—650.

7:00—Orchestra: News.
7:30—WJZ.
7:45—Orchestra.
8:15—WJZ.
8:30—Orchestra: Records.
9:00—WEAF.
10:00—WJZ.
10:30—Musical Movies.
11:00—WJZ.
11:30—The Jesters.
11:30—Dance Music.

270—WRVA Richmond—1110.

6:30—Musical.
6:45—WJZ.
7:30—Listeners.
8:00—Timely Tips.
8:30—Havelogs.
9:00—Junior League.
9:30—Variety.
10:00—Court.
10:15—Orchestra.
11:00—WJZ.
11:30—Orchestra.

Fashion Interprets the Mode

Black faille afternon dress worn over a pale yellow satin blouse. (Designed by R. Dalmau, Paris.)

Paris, March 1.

YOU may read all you want about this, that or the other color that is smart or going to be popular for spring or summer * * * Yes, I know, even I have made some predictions * * * but I'll tell you right now that there actually is no one color that is any more popular than any other. To be completely smart you must wear that color that one can scarcely define as a color * * * a material or a weave that bordered on this or that tone or shade, but doesn't say it out loud.

Of course, there are some definitely smart colors for trimming, always used very sparingly, too. Yellow and green, for instance. And then there is any amount of black, and any amount of white, and a fair amount of soft sort of off-pink—especially for blouses and collars and cuffs. Then there is the mauve, which isn't really mauve, but more or less of an off-pink shade, which I've already mentioned as being used in sports wear and more especially in evening wear. Otherwise, there is no especial color that you have to find out whether you can wear or not.

And, oh, yes, I forgot to mention pale blue as being a factor in evening dresses. This is good news for blondes, of course, but it's a rare brunette who can wear a pale blue with impunity!

And navy blue touched with red and white, is smart for certain types of sports wear and tailored wear—don't forget.

* * * *

You wouldn't call it too much of an effort just to send a stamped, self-addressed envelope to the Dare Department of the Washington Post in order to learn how to make the daintiest spring underthings imaginable, now, would you? And yet that's really the major part of the work involved! For the undies themselves are quite the simplest affairs to make if you're just careful about following the illustrated directions in the leaflet.

* * * *

And there's a dress illustrated for you today which a very famous Latin artist designed for Dah-ray herself! And maybe you think it doesn't take off the years and the pounds, in effect anyway * * * which, after all, is all that we wish, isn't it? There is something so utterly naive about the black faille jumper blouse, especially worn as it is with a far more sophisticated type of a skirt than you would expect—and then the blouse underneath this jumper is so awfully smart in its pale yellow and soft satin color!

And don't overlook the belt, which hangs down inside of the jumper instead of outside as you would expect a well-behaved belt to hang!

* * * *

And there's the pink wool crepe collar and cuff set itself, trimmed with flat bands of black patent leather monogram * * * Oh, yours or his, it doesn't matter!

* * * *

Aren't you enjoying Dare's weekly fashion letter in the Sunday Post. There'll be another one next Sunday.

Au Revoir!

(Copyright, 1931.)

YOUR NAME

WHAT DOES IT MEAN?

By HARRY A. DEFERRARI, Ph. D.

THE family name "Martin" occurs with great frequency in the earliest English and French documents. It occurs in Germany, also, where its variations are numerous. Some of its commonest German forms are "Marten," "Marthen," "Mertin" and "Merten." This name is generally derived from the Latin "Martinus." "Martinus" was a common personal name meaning "he who is like Mars (the god of war)." As an English name "Martin" has frequently become confused with "Marten" and "Marton." A certain William Martin is mentioned in the Hundred Rolls.

The family name "Marten" has come into English through the French, but it is ultimately of Teutonic origin. It was originally given as a nickname because of some supposed resemblance to the marten or weasel.

The family name "Marton" is of English origin. Its source is the old English "mere-tun," and its full significance is "he who lives at the farm near the pool or pond." There are many towns called "Marton" scattered throughout England, and, as usual, a former residence in one of those towns has frequently given rise to the family name. The place-name has the same source as the family name. A certain Symon de Marton is mentioned in an English document of the year 1379.

Although the family name "Wood" most often has the obvious meaning of "he who lives near or in the forest," it not infrequently has a wholly different and generally unsuspected source. The second source of this name is the old English adjective "wod," meaning "mad," "frenzied" and "wild." It was first given as a nickname. Thirteenth century English documents mention a certain Andrew ate Wode and a Peter le Wod.

Watch this column every day. Your name will appear here.

(Copyright, 1931.)

Indoor and Outdoor Gardens

By JANE LESLIE KIFT

NEW PLANTS FOR YOUR GARDEN.

EVERY gardener wants to add at least a half dozen new members to his or her garden family each year. Six new varieties or perhaps only six new varieties of plants of which you already have a supply.

This is the time to go over the catalogues and mentally make your decisions as to just what you will really want when the time comes to place your order.

There are a few outstandingly lovely plants which should be in every garden. For example, in every garden, be it large or small, there should be made a generous use of the modern delphiniums. I refer to the hybrid delphiniums. They are so beautiful and are adapted to the small back yard or the more formal and pretentious herbaceous gardens of a large estate. Their stately spires of exquisite blue, deep purple or softest mauve intermingle with the soft pinks of the sweet Williams and the roses in an indescribably lovely way.

Delphiniums were the sensation of the spring flower shows last season. Their growth starts before the last snowpile has vanished. Early planting will make the strongest blooms. Usually the growers ship the plants balled and burlapped, which means that they arrive in a condition for uninterrupted growth.

Delphiniums do best in a sandy loam, deeply worked and well drained. Note the "well drained," for they resent wet feet. When planting place the crowns two inches, or more, below the surface; spread the roots well and firm the soil about them, being careful to leave no air pockets. If you already have delphinium in your garden be sure to dig around each plant a trowelful of bonemeal. If you prefer using manure, be very sure that it is well-rotted and never permit it to come in contact with the roots of the plants. Manure is so apt to start an attack of root fungus that I think the amateur will have better success by using a moderate amount of pulverized sheep manure and bonemeal for fertilizer. Merely work this into the soil a few inches away from the crown of the plant.

At the third year of growth delphiniums are usually at their best, after which they should be divided. This work should be done in the spring, when growth starts. Especially in soils which are inclined to be wet should the work be done early.

(Copyright, 1931.)

Filipinos to Aid Bicentennial.

Cooperation to the George Washington Bicentennial was pledged by the Filipino Federation of America Saturday at a banquet tendered to Dr. Halario Camino Moncado, president of the International Filipino organization.

IT'S NEARLY TIME

To spray your rose bushes, as a preventive of mildew and black spot. Doing this before the leaves appear gives them just that much better start, and then you can do it again at intervals later. And won't you be glad you did when the roses come?

If you would like to have the leaflet giving directions for making this spray, write, inclosing a self-addressed, stamped envelope, to

JANE LESLIE KIFT,
Care of The Washington Post.

SINUS HEADACHES are relieved by washing nasal passages daily. Today try a bottle of

SINASEPTEC

It's fine for Hayfever! 202

NOW IS THE TIME TO GO TO CALIFORNIA AT REDUCED FARES

Substantial saving. Now reduced fare $92.34 from Washington by way of Atlanta, New Orleans, Houston, San Antonio and El Paso to Los Angeles and San Francisco. Use the tourist sleeping car and save approximately one-half of the sleeping car rate. Also special coach fare $77.78, good in standard or tourist Pullmans to New Orleans, and in coaches beyond. Write for illustrated booklet G.

D. D. COFFMAN, PASSENGER AGENT, WASHINGTON-SUNSET ROUTE, SOUTHERN RY. EXECUTIVE OFFICE BLDG. WASHINGTON, D. C. TELEPHONE NA

Helping the Homemaker

By LOUISE BENNETT WEAVER.

Pineapple Cream Pie.

Breakfast.

Grapefruit
Poached Eggs Broiled Bacon
Buttered Toast Coffee

Luncheon

Creeme Cheese on Toast
Apple Sauce Date Cookies
Tea

Dinner

Sliced Roast Beef
Brown Sweet Potato Cakes
Buttered Spinach
Bread Plum Jelly
Head Lettuce Russian Dressing
Pineapple Cream Pie Coffee

Creamed Cheese on Toast.
(Piquant)

6 pieces hot toast.
4 tablespoons butter.
6 tablespoons flour.
½ teaspoon salt.
¼ teaspoon paprika.
¼ teaspoon celery salt.
½ teaspoon finely chopped onion.
3 cups milk.
½ cup pimento cream cheese.
2 tablespoons catsup.

Melt butter and add flour and seasonings. Add milk and cook until creamy sauce forms. Stir constantly. Add cheese and cook slowly. Stir constantly until melted. Add catsup. Serve at once, poured over hot toast.

Pineapple Cream Pie.

1½ cups pastry flour.
3 teaspoons baking powder.
½ teaspoon salt.
½ cup sugar.
2 eggs.
1 teaspoon vanilla.
½ teaspoon lemon extract.
½ cup milk.
3 tablespoons fat, melted.

Mix all ingredients and beat three minutes. Pour into two small layer cake pans fitted with waxed paper. Bake 20 minutes in moderate oven. Add filling.

Filling.

½ cup sugar.
4 tablespoons flour.
½ teaspoon salt.
½ cup crushed pineapple.
3 tablespoons lemon juice.
2 tablespoons butter.
1 egg yolk.
½ cup water.

Blend sugar, flour and salt. Add rest of ingredients. Cook slowly and stir constantly until mixture becomes thick and creamy. Cool. Use as filling. Spread with meringue.

Meringue.

1 egg white, beaten.
2 tablespoons sugar.

Mix egg white and sugar. When creamy spread over top and sides of cake. Place on flat pan and bake five minutes in hot oven. Cool and serve.

"Home in Three Days! Why I Can Hardly Believe it"

"Yes, and MANHATTAN Saves You Money by Saving Your Clothes too"

IT'S TRUE! Manhattan collects, launders to your order and delivers your clothes all in three days. Monday morning's collections are back home Wednesday afternoon; called for Wednesday, delivered Friday, and so on. No delay, no worry, no uncertainty—a dependable service that appeals to the modern housewife . . . And your clothes will look better and wear longer when washed in Manhattan's Net Bag System where only the purest soaps are used . . . Adjust your household to Manhattan's 3-Day-Net Bag System. You can't beat it for convenience economy and dependability. Phone Decatur 1120 today - - right now - - and our representative will be glad to call and explain our many money-saving services. There is one for you.

PHONE

MANHATTAN

"We Save You Money"

PICKUP IN BUSINESS SLOWLY APPEARING

Coming of Warm Weather Is Cheering Hope of Motor Industry.

New York, March 1 (A.P.).—Business and trade have come through to the start of the third month of the year still in low gear, but having achieved as much acceleration as is normally expected for the middle and latter part of winter.

February is normally a month of slow progress, and such improvement as there has been in the steel and textile industries has been encouraging, while automobile output has been expanded to a volume exceeding expectations early in the year.

The approach of spring and open weather is expected to lend impetus to motor sales and to building construction. The volume of building as reported for the third week of February showed some shrinkage from the substantially increased amount of the earlier half of the month, but the figures now available indicate that the month will show the normal seasonal increase about 6 per cent over January. Heavy construction projects upon which work is to be started within the next few weeks are extensive.

Improvement in West.

The mercantile reviews have not as yet reported anything very encouraging in the way of pick-up in retail trade, although the past week has seen some improvement in the West and Far West. The approach of Easter has brought a little improvement in wholesale buying, and jobbers state that frequent reorders from merchants indicate that February clearance sales have reduced stocks to strictly hand-to-mouth levels.

The steel industry still suffers from the dearth of orders for railway equipment and rails, but continued improvement in buying by motor manufacturers, and new orders for line pipe and structural material, have caused a further gain in steel ingot output for the ninth successive week. For the Youngstown area alone, some let-down is expected next week. "Iron Age" last estimated the output for the entire industry at 52 per cent of capacity, up 1 point from the previous week. A firming of steel scrap prices was an encouraging development, but less talk is heard of higher prices for finished steel.

In the nonferrous metal markets, copper continues to meet good demand, and a further price increase next week is forecast in trade circles. Tin prices have also moved up a little on virtual completion of arrangements to restrict exports from producing countries. Silver has fluctuated uncertainly, after the first impetus of recent recommendations for international action to stabilize the metal.

Tone of Metals.

Despite the fair tone maintained by metals, the past week brought a further sag in aggregate commodity prices, with farm and food products notably lower. The news that the Farm Board would sell 35,000,000 bushels of wheat in the foreign markets was interpreted bearishly and caused reactionary tendencies in wheat futures.

Reports from the textile industry continue of a cheerful tenor. This applies particularly to cotton goods. One of the largest distributors of cotton goods reported last week the heaviest sales on record. Prices of cotton fabrics are firmer. A troublesome development in the woolen industry was a strike in the mills of the largest producer.

A somewhat more cheerful tone to analyses of business conditions abroad has been a gratifying development of late, lending support to the belief that the world-wide depression is at its fag end. Cooperation between the Paris and London money markets and developments leading to the hope that the Franco-Italian naval differences may be shortly composed, have been reassuring. McGraw-Hill's "Business Week" characterizes current conditions in Europe as indicating "a broader upward movement than at any time since the depression began," and points out that unemployment appears at last to be on the wane, particularly in Germany.

Building Gains in Chicago.

Chicago, March 1 (A.P.).—A notable forward stride in Chicago reported building operations is shown for February. S. W Strauss & Co. reported today that a total of 126 February building permits were issued, totaling $7,877,000, a gain of 177.5 per cent over January and 46.5 per cent over February, 1930.

The Weather

TODAY'S SUN AND TIDE TABLE

			A.M.	P.M.
Sun rises	6:41	High tide	6:06	6:38
Sun sets	6:01	Low tide	....	12:47

WEATHER CONDITIONS.

U. S. Dept. of Agriculture, Weather Bureau Washington, Sunday, March 1—8 p. m.

Forecast for the District of Columbia—Fair and slightly colder Monday; Tuesday fair; moderate northwest or north winds.

For Maryland — Generally fair and slightly colder Monday; Tuesday fair; moderate northwest or north winds, except possibly fresh on the southeast coast.

For Virginia—Mostly cloudy and slightly colder Monday; Tuesday fair; fresh northwest and north winds.

Pressure remains abnormally low over and near Newfoundland, Cape Race, 29.08 inches; and the southern disturbance has moved east-northeastward, being central tonight about 200 miles east of Delaware Breakwater, S. S. Beendam, 29.62 inches, with a trough extending southwestward to Yucatan. This disturbance has caused general rains within the last 24 hours in the Middle Atlantic States, the Carolinas, the Florida peninsula, the Ohio Valley, the Appalachian region, the west Gulf States, and in portions of southern New England, and by snow from Missouri southwestward to New Mexico and northwestern Texas. Fair weather has prevailed elsewhere. Another disturbance is approaching the southern Alaska coast, Cordova, 29.30 inches. Pressure is high elsewhere over North America with centers as follows: Pocatello, Idaho, and Nottingham Island, Hudson Strait, 30.60 inches, and Point Barrow, Alaska, 30.44 inches. The temperature has fallen considerably from the southern Lake region and the upper Ohio Valley southwestward to the lower Rio Grande Valley, and it has risen from the Pacific Coast eastward to the Rocky Mountain region and the western portions of the Dakotas and Nebraska.

Except for rain Monday in the South Atlantic States, generally fair weather will prevail Monday and Tuesday east of the Mississippi River. The temperature will be lower in the Atlantic States and Tennessee Monday, and it will rise Tuesday as far east as the Appalachian region.

Local Weather Report.

Temperature—Midnight, 46; 2 a. m., 42; 4 a. m., 41; 6 a. m., 41; 8 a. m., 43; 10 a. m., 45; 12 noon, 45; 2 p. m., 47; 4 p. m., 46; 6 p. m., 45; 8 p.m., 45; 10 p. m., 44. Highest, 47; lowest, 41. Relative humidity—8 a. m., 92; 2 p. m., 92; 8 p. m., 90. Rainfall (8 p. m. to 8 p. m.), .48 inch. Hours of sunshine, none.

DEPARTURES FROM NORMAL.

Accumulated excess of temperature since January 1, 1931, 234 degrees.

Excess of temperature since March 1, 1931, 6 degrees.

Accumulated deficiency of precipitation since January 1, 1931, 3.76 inches.

Excess of precipitation since March 1, 1931, .22 inch.

Temperatures and Precipitation.

Temperatures and precipitation for 24 hours ended Sunday 8 p. m.:

	Highest Sun.	Lowest Sat. night.	Sun. 8 p.m.	Rainfall.
Washington, D. C.	47	41	45	0.48
Asheville, N. C.	44	42	36	....
Atlanta, Ga.	52	46	48	....
Atlantic City, N. J.	42	42	42	0.50
Baltimore, Md.	48	40	46	0.98
Birmingham, Ala.	56	48	52	....
Bismarck, N. Dak.	40	20	34	....
Boston, Mass.	48	36	46	....
Buffalo, N. Y.	36	30	26	....
Chicago, Ill.	32	32	30	....
Cincinnati, Ohio	36	34	32	0.06
Cheyenne, Wyo.	30	12	26	....
Cleveland, Ohio	30	30	28	0.01
Davenport, Iowa	40	26	34	....
Denver, Colo.	34	20	34	....
Des Moines, Iowa	40	30	34	....
Detroit, Mich.	34	28	32	....
Duluth, Minn.	34	10	28	....
El Paso, Tex.	52	32	50	....
Galveston, Tex.	62	56	56	0.38
Helena, Mont.	48	38	48	....
Indianapolis, Ind.	38	34	36	....
Jacksonville, Fla.	76	56	72	....
Kansas City, Mo.	34	30	32	0.43
Little Rock, Ark.	52	48	46	....
Los Angeles, Calif.	80	56	74	....
Louisville, Ky.	42	42	36	0.36
Marquette, Mich.	30	20	26	....
Memphis, Tenn.	46	46	40	....
Miami, Fla.	76	64	68	0.28
Mobile, Ala.	..	52	62	....
New Orleans, La.	68	56	64	....
New York, N. Y.	46	40	42	0.20
North Platte, Nebr.	46	20	38	....
Omaha, Nebr.	38	28	36	....
Philadelphia, Pa.	48	40	46	0.30
Phoenix, Ariz.	72	48	68	....
Pittsburgh, Pa.	38	38	30	0.16
Portland, Me.	48	30	36	....
Portland, Oreg.	60	42	58	....
S. Lake City, Utah	42	28	42	....
St. Louis, Mo.	36	32	32	....
St. Paul, Minn.	30	14	28	....
San Antonio, Tex.	54	52	46	0.02
San Diego, Calif.	74	50	68	....
S. Francisco, Calif.	70	52	68	....
Santa Fe, N. Mex.	38	14	34	0.06
Savannah, Ga.	70	58	64	....
Seattle, Wash.	60	48	58	....
Springfield, Ill.	34	32	34	0.04
Tampa, Fla.	66	60	66	....
Toledo, Ohio	34	28	30	....
Vicksburg, Miss.	62	46	54	0.02

River Bulletin.

Harpers Ferry, W. Va., March 1.—Potomac and Shenandoah Rivers clear.

MOVEMENTS OF STEAMSHIPS

New York, March 1.

SAILS MONDAY.

California, for Glasgow.

SAILS TUESDAY.

Larviksfjord, for Nidaros.

SAIL WEDNESDAY.

President Roosevelt, for Hamburg.
Sac City, for Rotterdam.
Patria, for Naples.
Pulaski, for Copenhagen.

REPORTED BY RADIO.

Lancastria, from Southampton; due at pier 54, North River, Monday.
Westernland, from Antwerp; due at pier 59, North River, Monday.
American Banker, from London; due at pier 59, North River, Monday.
Luetzow, from Bremen; due at Fifty-eighth street, Brooklyn, Tuesday.
Alaunia, from Liverpool; due at pier 54, North River, Tuesday.
Europa, from Bremen; due at Fifty-eighth street, Brooklyn, Tuesday.
Mauretania, from Southampton; due at pier 54, North River, Tuesday.
President Harrison, from world cruise; due at Twelfth street, Jersey City, Tuesday.
Roma, from Genoa; due at pier 97, North River, Tuesday.
Rochambeau, from Havre; due at pier 57, North River, Thursday.
New York, from Hamburg; due at pier 86, North River, Friday.

Fire Destroys Pauls Crossroads Home.

Tappahannock, Va., March 1 (Special).—The dwelling house of J. H. Wilson, at Pauls Crossroads, with all its contents, was destroyed last night by fire of unknown origin.

STOCKS END WEEK WITH SAME PRICES

Rise and Fall Is Equally Balanced as Mart Turns Cautious.

New York, March 1 (A.P.).—The stock market paused to look back this week.

Prices advanced on two days, and slid back on three (Monday was a holiday), with the result that the general price level, as measured by the index of 90 leading issues, ended the week at the exact spot where it started.

This uncertain see-sawing of prices, coming after a fortnight of vigorous advances, had the earmarks of the distribution of pool holdings to the public, which had its imagination stirred on Monday but the most feverish trading of the new year—5,300,000 shares were traded.

Wall Street Sentiment.

Wall street sentiment, in the main, however, turned cautious rather than bearish. There was an inclination to measure the distance already progressed, and to consider the more gradual uptrend of business.

Speculators have obviously sought to anticipate business improvement rather than go along with it, but since March, in the light of past experience, is likely to see the peak of the normal seasonal upturn of the first half of the year, the business of anticipating at this stage grows a little more complicated.

While the past week has left the aggregate level of prices unchanged, the end of February permits the measurement of the advance for the first two months of the year, which amounts to 17 per cent. As measured from the bottom of the bear market, reached on December 16, share prices have added nearly 25 per cent to their total paper, or quoted value, or more than $12,000,000,000.

Bulk of Activity.

While the amount of investment buying in the early stages of the advance of February was probably in large volume, the bulk of activity of late appears to have been speculative. A survey of more than 30 commissions indicates that some two-thirds of the late buying has been for marginal account.

Low-priced issues, specialties and public utilities have attracted most of the following, while the rails and the so-called pivotal industrials have been almost neglected. Taking price averages for the various groups separately, the utilities actually show a fair gain for the past week, but this was canceled by losses in the industrial and rail groups.

Brokers' loans increased $26,000,000 in the stock market week ended Tuesday, making a three-week gain of only about $80,000,000. This roughly parallels the swelling in loans during the false bull market in the early part of last year, but starting from the lowest level of brokers' loans in more than five years, the upturn has generally been considered small.

Bond Mart Enters March Buoyantly; February Poor

New York, March 1 (A.P.).—Having given a disappointing performance in February, the bond market enters March with the outlook considered good by investment bankers, although somewhat obscured by the uncertainty surrounding Treasury financing plans.

The murky atmosphere may be cleared by the Treasury announcement expected tomorrow on its plans for March 15, when it must refund $1,109,000,000 3½ per cent notes. It is expected that at the same time the Treasury will seek some additional funds, possibly as much as $500,000,000, to meet the loans sought by veterans under the Bacharach bill passed last week by Congress.

The Treasury Department has not marketed a long term bond issue since June, 1928, when $399,000,000 3⅜s were sold, but bankers believe that a portion of its needs will be met with a bond issue this year. To what extent such operations will affect the listed market and new financing is the unknown factor in the present situation.

To a considerable degree the uncertainty had a dampening effect on domestic bonds last week, and also curtailed new bond offerings. The reluctance of investors to make any large commitments at advancing prices was reflected in the narrow irregular movement of corporate obligations. The shifting of interest to the long neglected foreign section gained momentum, boosting some European government and municipal loans to new maximums for the year.

With only four full business days in the week, the volume of new financing shrank to only $19,500,000. New capital provided by bond issues during February proved to be the smallest for a month in recent years and not at all comparable with the $700,000,000 flotations in the first month of the year. While the anxiety of investors over the soldiers bonus and Treasury financing forced investment bankers to delay plans for marketing bonds, it was a mixed blessing as it gave dealers an opportunity to reduce the volume of undigested bonds on their shelves.

The tax exempt market faces the severest test of recent months during the week and probably throughout the month. Sale of $100,000,000 City of New York bonds is scheduled for March 4, after which will come the Treasury financing on March 15.

So far as could be ascertained the bond market ignored the final disposition by Congress of the bonus question, which at the outset caused such a sharp reaction in the price of United States Government obligations.

EXCHANGE OFFER

The Cuban-American Sugar Company

To the Holders of:

First Mortgage Collateral Eight Per Cent. Sinking Fund Gold Bonds, of The Cuban-American Sugar Company:

The Cuban-American Sugar Company hereby offers in exchange for each One Thousand Dollars, ($1,000), principal amount, of the above Bonds, with the March 15, 1931 coupon attached, $590 cash, and, in addition, $500, principal amount, of its First Mortgage Collateral Sinking Fund Gold Bonds, 8% Series due 1936, presently to be issued and hereinafter referred to as the "new Bonds" as distinguished from the bonds now outstanding which are referred to as the "old Bonds". Of the aforementioned $590 cash payment, $500 will constitute payment of principal, $40 will constitute payment of accrued interest to March 15, 1931, and the remaining $50 will represent a 10% cash discount with respect to the $500, principal amount, of new Bonds. Old Bonds, without the March 15, 1931 coupon, may also be exchanged, but the interest represented by such coupon will be collectible only upon presentation thereof.

The new Bonds will be direct obligations of The Cuban-American Sugar Company (hereinafter referred to as the "Company"), and will be issued under a Trust Agreement, with City Bank Farmers Trust Company as Trustee, authorizing the issuance of not exceeding $5,000,000, aggregate principal amount, of bonds, of which $3,000,000, principal amount, will be presently issued as the 8% Series due 1936 and will constitute the sole funded debt of the Company presently to be issued. The new Bonds will be specifically secured by the pledge of the same First Mortgage Bonds of subsidiary companies which are now pledged as security for the old Bonds, which First Mortgage Bonds are now or will be secured by direct first mortgages on practically all of the fixed property now owned or hereafter acquired by the said subsidiary companies. The said fixed property is carried at total book values of over $43,000,000 (of which over $11,000,000 represents land), and at net book values aggregating over $26,000,000, after deducting depreciation. The Trust Agreement will contain appropriate release provisions. The new Bonds will be dated March 15, 1931, will mature March 15, 1936, and will be callable, as a whole at any time, or in part on any interest payment date, upon 30 days' prior notice, at 104% of the principal amount thereof if redeemed on or before March 15, 1932, the premium decreasing ½% each six months thereafter; in each case plus accrued interest. Interest will be payable semi-annually without deduction for the normal Federal income tax up to 2%. The new Bonds will be issued in coupon form in denominations of $1,000, $500 and $250, registerable as to principal only.

The Cuban-American Sugar Company is incorporated in New Jersey and controls, through 100% stock ownership, subsidiary companies which own and operate six raw sugar producing properties in Cuba having an aggregate capacity of 2,300,000 bags of raw sugar per annum, and two refineries, one in Cuba and the other in Louisiana, having an aggregate daily melting capacity of 1,875,000 lbs. of raw sugar, of which 1,350,000 lbs. daily capacity is represented by the Louisiana refinery. The two principal raw sugar properties, viz: Chaparra and Delicias, are operated as a single unit and constitute one of the largest sugar estates in the world.

Upon completion of the present financing operation, the consolidated capital structure of the Company and its subsidiaries will be:

	Authorized	Issued
First Mortgage Collateral Sinking Fund Gold Bonds	$ 5,000,000	
8% Series due 1936		$ 3,000,000
Seven Per Cent. Cumulative Preferred Stock (par $100)	10,000,000	7,893,800
Common Stock (par $10)	10,000,000	10,000,000

The following is a condensed consolidated statement of income and profit-and-loss of the Company and its subsidiaries for each of the past ten years:

Year Ended Sept. 30	Bags of Raws Produced (320 lbs.)	Pounds of Sugar Refined	Net Earnings Before Depreciation, Interest and Federal Taxes	Depreciation Charged	Net Earnings After Depreciation Before Interest and Federal Taxes	Average c. & f. New York Price—cents per lb. **
1921	1,829,818	100,358,102	$5,547,159*	$1,209,926	$6,757,085*	3.46
1922	2,256,736	199,975,777	4,662,215	1,243,786	3,418,429	2.98
1923	1,847,746	232,679,019	11,057,634	1,304,560	9,753,073	5.24
1924	1,853,202	252,925,168	9,887,260	1,332,126	8,555,133	4.18
1925	2,135,289	212,510,063	4,350,772	1,443,390	2,907,381	2.56
1926	1,922,310	294,456,000	3,090,196	1,304,072	1,786,123	2.57
1927	1,851,649	340,171,554	3,925,821	1,284,061	2,641,760	2.96
1928	1,686,467	303,135,161	2,343,562	1,304,515	1,039,046	2.46
1929	2,254,584	405,892,264	3,479,805	1,308,816	2,170,989	2.00
1930	2,178,790	305,604,248	73,474*	1,288,962	1,362,437*	1.47

* Losses.
** Price of raw sugar, during the calendar year referred to in the left column.

The loss indicated for the last fiscal year was occasioned by the unprecedented low prices of sugar then obtaining. In previous periods as well the Company has encountered adverse conditions but has nevertheless always paid interest on its funded and other obligations. Its raw sugar properties are among the best in Cuba, and its refineries in Cuba and the United States are first-class.

Since the issuance, in March, 1921, of the old Bonds, of which about $6,000,000, principal amount, are now outstanding in the hands of the public, the Company has paid an aggregate of over $14,000,000 in dividends on its Preferred and Common Stocks, and has increased its investment in fixed assets by about $8,000,000. Upon completion of this financing operation, the new Bonds will be issued at the extraordinarily low rate of less than $1.50 per bag of normal annual output of raw sugar, and the consolidated Net Current Assets of the Company and its subsidiaries (not including planted and growing cane and advances to planters) will amount to substantially more than twice the principal amount of new Bonds outstanding.

This Exchange Offer is occasioned by the fact that, although the Company and its subsidiaries have consolidated Net Current and Working Assets of over $17,000,000, and Net Current Assets (excluding planted and growing cane and advances to planters) of nearly $12,000,000, the management does not deem it wise to draw on working capital to such an extent as would be necessary to discharge the entire amount of old Bonds now outstanding without resorting to any long-time financing. The management deems it proper that the new issue be first offered to the holders of the old Bonds. The Exchange Offer has been underwritten by the Company's bankers who have agreed to purchase from the Company, at 90 and accrued interest, a sufficient amount of the new Bonds to make the plan effective.

Bondholders desiring to take advantage of this Exchange Offer may do so by depositing their old Bonds with City Bank Farmers Trust Company, 22 William Street, New York City, which will issue, in exchange therefor, its Certificates of Deposit, which will be exchangeable on and after March 16, 1931, for cash at the rate of $590 and for new Bonds (when issued) at the rate of $500, principal amount, for each $1,000, principal amount, of old Bonds deposited with the March 15, 1931 coupon attached. Copies of the Deposit Agreement under which the Certificates of Deposit will be issued, may be obtained from the Depositary, City Bank Farmers Trust Company, upon request.

The undersigned reserves the right to withdraw this offer at any time.

THE CUBAN-AMERICAN SUGAR COMPANY
By GEORGE E. KEISER, President

New York, March 2, 1931

AMERICAN TELEPHONE AND TELEGRAPH COMPANY
166th Dividend
The regular quarterly dividend of Two Dollars and Twenty-Five Cents ($2.25) per share will be paid on April 15, 1931, to stockholders of record at the close of business on March 14, 1931.
H. BLAIR-SMITH, Treasurer.

EQUITABLE
Co-Operative Building Association
Organized 1879
51ST YEAR COMPLETED
MONEY TO LOAN
on Real Estate or to Take Up First Mortgages
If you desire to purchase a home, to refinance present indebtedness or to improve your property, your application to the Equitable will receive prompt attention. Loans repayable monthly.
No brokerage . . . No commission
Subscription For the 100th Issue of Stock Being Received
EQUITABLE BUILDING
915 F Street N.W.
JOHN JOY EDSON, President.
WALTER S. PRATT, Jr., Secretary.

Capital & Surplus $3,560,000
Sixty-Fifth Year

The Maximum in Strength and Service

THAT'S what has rewarded this sixty-five-year-old bank with the patronage of over 53,000 depositors.

Why not give your Payday and other cash the protection of this time-tried institution? Deposits are welcome in any amount.

Same Rate of Interest Paid On Large and Small Accounts

Open Until 5:30 P.M. Monday, March 2d

OFFICERS:
WILLIAM D. [illegible] ... President
WOODBURY [illegible] ... 1st V. Pres.
FRANK [illegible]
CHA[illegible]
... Officer
...surer

DIRECTORS:
JAMES J. BECKER
WOODBURY BLAIR
WILLIAM A. H. CHURCH
WALTER C. CLEPHANE
H. ROZIER DULANY, Jr.
FRANKLIN H. ELLIS
H. PRESCOTT GATLEY
WILLIAM D. HOOVER
WALTER BRUCE HOWE
REGINALD S. HUIDEKOPER
VICTOR KAUFFMANN
FRANK STETSON
WILLIAM H. WALKER
WILLIAM B. WILLARD
HARLEY P. WILSON

cu[illegible] com[illegible] positio[illegible] bedded [illegible] every cur[illegible] relaxation. You'll turn [illegible] put up the w[illegible] between the [illegible]

[illegible] Trust Co.
[illegible] of Columbia
[illegible] Ave.

GO—OVER "THE LONGEST GANGPLANK IN THE WORLD" to The International Colonial and Overseas Exposition
SPEED—COMFORT—ATMOSPHERE—AND A CUISINE THAT IS A CONTINUAL DELIGHT await those who choose any of the charming "bits of France afloat" that constitute the French Line fleet
French Line
Local Agent
1429 Eye Street N.W.

Estate Problems Solved No. 4

When there is no Will—

Many a perfectly solvent but encumbered business man's estate has been sacrificed by an inexperienced administrator which could have been saved by an experienced executor and trustee clothed with ample power by a will to carry on the business, borrow money, retain or sell investments and make distribution to heirs without the limitations imposed by law when there is no will.

The more confused and involved your business affairs are, the more important it is for you to make a Will and

Appoint as Executor and Trustee

The Washington Loan and Trust Company

JOHN B. LARNER, *President*

ARTHUR PETER, *Vice President & General Counsel*
WILLIAM H. BADEN, *Vice President & Trust Officer*

LEONARD MARBURY
HARRY W. GAUSS
BERNARD L. AMISS
CHARLES M. IRELAN, Jr.
Assistant Trust Officers

F Street at Ninth
Seventeenth Street at G

"Pioneer Trust Company of the District"

Established 1899
MONEY TO LOAN
at 5½% and 6% Interest
Before Placing or Renewing Your 1st and 2d Trust
Consult WELCH Realtor
Loan Specialist
15th & N. Y. Ave. N.W.
(National Savings & Trust Co. Bldg.)
National 4100

WE BUY AND SELL
Swartzell, Rheem & Hensey Notes
F. H. Smith Co. 1st Mortgage Bonds
CAPITAL CITY CO.
509 Washington Bldg.
District 8291-8292

INSURANCE STATEMENTS

STATEMENT OF THE CONDITION OF THE

Benefit Association of Railway Employes, of Chicago, Ill.,

On the 31st day of December, 1930, as required under section 647 of the code of law for the District of Columbia.

INCOME.
Net premiums ... $3,133,349.88
Total interest and rents ... 94,564.60
Other income ... 1,045.33
Total income ... $3,228,959.81

DISBURSEMENTS.
Net amount paid policyholders for losses ... $1,741,267.63
All other disbursements ... 1,320,597.24
Total disbursements ... $3,061,864.87

ASSETS.
Real estate ... $367,748.79
Bonds and stocks ... 1,542,230.00
Cash in company's office ... 500.00
Deposit in banks ... 106,465.47
Premiums in course of collection ... 21,822.38
Interest and rents due or accrued ... 24,208.20
All other assets ... 10,864.14
Gross assets ... $2,083,938.98
Deduct assets not admitted ... 19,457.35
Total admitted assets ... $2,074,479.63

LIABILITIES.
Total unpaid claims ... $547,657.16
Total unearned premiums ... 127,639.51
Other liabilities ... 147,416.95
Surplus over all liabilities ... 1,251,766.01
Total ... $2,074,479.63

NET PREMIUMS WRITTEN DURING THE YEAR.

	Total.	District of Columbia.
Accident and health	$3,133,349.88	$9,100.47
Totals	$3,133,349.88	$9,100.47

R. A. LEITZ, President.
PAUL E. KELLER, Vice President, Acting Secretary.
Subscribed and sworn to before me this 11th day of February, 1931.
(Seal.) W. O. HULBERT, Notary Public.
My commission expires May 25, 1932.

STATEMENT OF THE CONDITION OF THE

Loyal Protective Insurance Co., of Boston, Mass.,

On the 31st day of December, 1930, as required under Section 647, of the Code of Law for the District of Columbia.

INCOME.
Net premiums ... $1,314,414.37
Total interest and rents ... 34,722.25
Other income ... 881,537.21
Total income ... $2,230,673.83

DISBURSEMENTS.
Net amount paid policy holders for losses ... $822,204.53
All other disbursements ... 1,068,383.60
Total disbursements ... $1,890,588.13

ASSETS.
Bonds and stocks ... $1,330,725.81
Cash in company's office ... 1,938.00
Deposits in banks ... 183,194.68
Interest and rents due or accrued ... 8,686.35
Gross assets ... $1,524,542.84
Deduct assets not admitted ... 119,614.81
Total admitted assets ... $1,394,928.03

LIABILITIES.
Total unpaid claims ... $180,000.00
Total unearned premiums ... 257,627.26
Other liabilities ... 344,012.50
Capital paid up ... 200,000.00
Surplus over all liabilities ... 413,288.27
Total ... $1,394,928.03

NET PREMIUMS WRITTEN DURING THE YEAR.

	Total	District of Columbia.
Accident, health	$1,066,775.77	$291.81
Noncancellable accident and health	247,638.60	35.03
Totals	$1,314,414.37	$326.84

MELVILLE F. HEATH, President.
GEORGE B. SMITH, Secretary.
Subscribed and sworn to before me this 12th day of February, 1931.
HARRY L. PEABODY.
(Seal.) Notary Public.
My commission expires February 4, 1932.

STATEMENT OF THE CONDITION OF THE

Acacia Mutual Life Association of the District of Columbia,

On the 31st day of December, 1930, as required under the District of Columbia code, amended June 30, 1902, and August 18, 1911.

ASSETS.
Cash in office ... $31,822.53
Cash in bank ... 651,275.17
Real estate ... 2,274,064.19
Real estate mortgages (first lien) ... 20,944,076.47
Stocks and bonds (market value) ... 2,318,820.00
Bills receivable ... 13,487.45
Premiums uncollected and in hands of agents ... 3,377,932.11
Interest due and accrued ... 406,139.63
All other assets: Loans to policyholders on association's policies ... 8,061,131.74
Collateral loans ... 46,000.00
All other assets ... 252,386.46
Total assets ... $38,465,105.75

LIABILITIES.
Net unpaid claims ... $111,865.09
Reserve as required by law ... 36,308,946.32
Salaries, rents, expenses, taxes, etc. ... 209,998.81
Commissions, brokerage, etc. ... 2,078.91
Cash dividends remaining unpaid ... 778,564.25
All other liabilities: Premiums paid in advance ... 232,738.24
Miscellaneous items ... $11,947.71
Unearned interest and rents paid in advance ... 38,971.24 ... 50,918.95
Total liabilities ... $37,702,150.77

Amount of risk assumed during the year 1930 ... $58,627,595.00
Losses sustained during the year 1930 ... 1,709,422.80
Money received during the year 1930 ... 11,945,072.27
Expended during the year 1930 ... 6,641,982.33

WM. MONTGOMERY, President.
J. P. YOST, Secretary.
Subscribed and sworn to before me this 18th day of February, 1931.
(Seal.) GEORGE H. PALTRIDGE, Notary Public.

STATEMENT OF THE CONDITION OF THE

Central Casualty Company, of Columbus, Ohio,

On the 31st day of December, 1930, as required under section 647 of the code of law for the District of Columbia.

INCOME.
Net premiums ... $242,938.43
Total interest and rents ... 4,737.16
Other income ... 554.60
Total income ... $248,230.19

DISBURSEMENTS.
Net amount paid policyholders for losses ... $88,968.24
All other disbursements ... 144,176.05
Total disbursements ... $233,144.29

ASSETS.
Real estate ... $23,986.97
Bonds and stocks ... 78,541.88
Cash in company's office ... 350.00
Deposits in banks ... 29,138.42
Premiums in course of collection ... 3,088.12
Interest and rents due or accrued ... 1,295.78
All other assets ... 2,517.34
Gross assets ... $140,917.71
Deduct assets not admitted ... 5,789.42
Total admitted assets ... $134,228.29

LIABILITIES.
Total unpaid claims ... $17,533.20
Total unearned premiums ... 15,729.97
Other liabilities ... 2,410.66
Capital paid up ... $39,672.93
Surplus over all liabilities ... 58,555.36
Total ... $134,228.29

NET PREMIUMS WRITTEN DURING THE YEAR.

	Total.	District of Columbia.
Accident	$242,938.43	$538.19

J. B. KABLE, President.
S. B. PADDOCK, Secretary.
Subscribed and sworn to before me this 25th day of February, 1931.
(Seal.) D. O. CRITES, Notary Public.
My commission expires April, 1933.

INSURANCE STATEMENTS

STATEMENT OF THE CONDITION OF THE

Keystone Automobile Club Fire Co., 261 N. Broad Street, of Philadelphia, Pa.,

On the 31st day of December, 1930, as required under section 647 of the code of law for the District of Columbia.

INCOME.
Net premiums ... $239,040.65
Total interest and rents ... 19,959.31
Other income ... 167.50
Total income ... $259,167.46

DISBURSEMENTS.
Net amount paid policyholders for losses ... $33,686.22
All other disbursements ... 145,477.22
Total disbursements ... $179,163.44

ASSETS.
Bonds and stocks ... 445,935.61
Deposits in banks ... 24,246.41
Agents' balances ... 14,598.61
Interest due or accrued ... 6,573.61
All other assets ... 36.00
Gross assets ... $491,390.24
Deduct assets not admitted ... 16,059.96
Total admitted assets ... $475,330.28

LIABILITIES.
Net unpaid claims ... $8,632.04
Total unearned premiums ... 117,407.05
Other liabilities ... 5,470.82
Capital paid up ... $200,000.00
Surplus over all liabilities ... 143,820.37
Total ... $475,330.28

NET PREMIUMS WRITTEN DURING THE YEAR.

	Total.	District of Columbia.
Motor vehicles	$239,040.65	$268.87
Totals	$239,040.65	$268.87

J. HORTON WEEKS, President.
LEWIS W. STRAHLEY, Secretary.
Subscribed and sworn to before me this 11th day of February, 1931.
(Seal.) GLENN A. WALDE, Notary Public.
My commission expires March 6, 1931.

STATEMENT OF THE CONDITION OF THE

Zurich Fire Insurance Co. of New York, of New York, N. Y.,

On the 31st day of December, 1930, as required under Section 647 of the Code of Law for the District of Columbia.

INCOME.
Net premiums ... $450,247.85
Total interest and rents ... 23,501.93
Total income ... $473,749.78

DISBURSEMENTS.
Net amount paid policyholders for losses ... $136,371.77
All other disbursements ... 202,193.39
Total disbursements ... $338,565.16

ASSETS.
Bonds and stocks ... $541,920.00
Cash in company's office ... 354.61
Deposits in banks ... 84,800.72
Agents' balances ... 80,099.29
Interest and rents due or accrued ... 4,734.55
All other assets ... 5,166.06
Gross assets ... $717,075.23
Deduct assets not admitted ... 15,257.44
Total admitted assets ... $701,817.79

LIABILITIES.
Net unpaid claims ... $47,654.00
Total unearned premiums ... 219,248.93
Other liabilities ... 16,190.26
Capital paid up ... $200,000.00
Surplus over all liabilities ... 218,724.60
Total ... $701,817.79

NET PREMIUMS WRITTEN DURING THE YEAR.

	Total	District of Columbia
Motor vehicles	$450,247.85	$88.84
	$450,247.85	$88.84

ARTHUR W. COLLINS, President.
W. H. EGLI, Secretary.
Subscribed and sworn to before me this 13th day of February, 1931.
(Seal.) CHARLES R. EPPLE, Notary Public.
My commission expires January 15, 1935.

STATEMENT OF THE CONDITION OF THE

Columbia Mutual Life Insurance Company, of Columbus, Ohio,

On the 31st day of December, 1930, as required under the District of Columbia Code, amended June 30, 1902, and August 18, 1911.

Capital stock ... $500,000.00
Capital stock, paid up, in cash ... 500,000.00

ASSETS.
Cash in bank ... $13,577.63
Real estate ... 1,071,012.20
Real estate mortgages (first lien) ... 13,765,673.80
Stocks and bonds (market value) ... 600,185.00
Bills receivable ... 1,040.89
Premiums uncollected and in hands of agents ... 536,735.78
Interest due and accrued ... 341,953.84
All other assets ... 2,670,342.53
Total assets ... $19,000,521.67

LIABILITIES.
Net unpaid claims ... $67,500.00
Reserve as required by law ... 14,557,910.33
Salaries, rents, expenses, taxes, &c. ... 4,812.14
Commissions, brokerage, &c. ... 32,172.02
Capital stock ... 500,000.00
All other liabilities ... 2,167,603.63
Total liabilities ... $17,329,998.12

Character of business transacted during the year 1930—Old line legal reserve—stock company:
Amount of risk assumed during the year 1930 ... $21,140,307.00
Losses sustained during the year 1930 ... 533,638.00
Money received during the year 1930 ... 6,095,195.82
Expended during the year 1930 ... 3,869,343.21

W. B. CARPENTER, Vice President.
C. MITCHELTREE, Secretary.
Subscribed and sworn to before me this 9th day of February, 1931.
(Seal.) GLADYS M. OSBORNE, Notary Public.

STATEMENT OF THE CONDITION OF THE

Automobile Mutual Insurance Company of America, of Providence, R. I.,

On the 31st day of December, 1930, as required under section 647 of the code of law for the District of Columbia.

INCOME.
Net premiums ... $672,464.03
Total interest and rents ... 162,766.11
Other income ... 2,057.75
Total income ... $837,287.89

DISBURSEMENTS.
Net amount paid policyholders for losses ... $88,862.37
All other disbursements ... 570,624.44
Total disbursements ... $659,486.81

ASSETS.
Bonds and stocks ... $2,393,432.04
Cash in company's office ... 1,375.00
Deposits in banks ... 957,910.31
Agents' balances ... 9,133.46
All other assets ... 195,181.83
Gross assets ... $3,557,032.64
Total admitted assets ... 3,557,032.64

LIABILITIES.
Net unpaid claims ... $15,551.80
Total unearned premiums ... 334,266.41
Other liabilities ... 222,708.68
Capital paid up ... 250,000.00
Surplus over all liabilities ... 2,734,505.75
Total ... $3,557,032.64

NET PREMIUMS WRITTEN DURING THE YEAR.

	Total.	District of Columbia.
Motor vehicles	$672,464.03	$2,333.27

H. B. VIGNERON, Vice President.
H. W. ANDERSON, Secretary.
Subscribed and sworn to before me this 3d day of February, 1931.
(Seal.) WILLIAM A. LEES, Notary Public.
My commission expires June 30, 1931.

STATEMENT OF THE CONDITION OF THE

Union Labor Life Insurance Company, of Washington, D. C.,

On the 31st day of December, 1930, as required under the District of Columbia Code, amended June 30, 1902, and August 18, 1911.

Capital stock ... $375,000.00
Capital stock, paid up, in cash ... 375,000.00

ASSETS.
Cash in office ... $200.00
Cash in bank ... 76,723.00
Real estate mortgages (first lien) ... 334,800.00
Stocks and bonds (market value) ... 601,898.00
Premiums uncollected and in hands of agents ... 36,063.00
Interest due and accrued ... 11,339.00
All other assets ... 7,085.00
Total assets ... $1,068,108.00

LIABILITIES.
Net unpaid claims ... $55,161.00
Reserve as required by law ... 224,818.00
Salaries, rents, expenses, taxes, &c. ... 14,085.00
Capital stock ... 375,000.00
All other liabilities ... 4,548.00
Unassigned funds ... 394,496.00
Total liabilities ... $1,068,108.00

Character of business transacted during the year 1930: Life insurance.
Amount of risk assumed during the year 1930 ... $7,765,575.00
Losses sustained during the year 1930 ... 480,536.00
Money received during the year 1930 ... 813,887.00
Expended during the year 1930 ... 642,386.00

MATTHEW WOLL, President.
LUTHER C. STEWARD, Secretary.
Subscribed and sworn to before me this 17th day of February, 1931.
(Seal.) BERNARD L. EBERTS, Notary Public.

INSURANCE STATEMENTS

STATEMENT OF THE CONDITION OF THE

Aero Indemnity Company, of 122 E. 42nd St., New York, N. Y.,

On the 31st day of December, 1930, as required under Section 647 of the Code of Law for the District of Columbia.

INCOME.
Net premiums ... $130,165.23
Total interest and rents ... 100,223.18
Other income ... 4,641.36
Total income ... $235,029.67

DISBURSEMENTS.
Net amount paid policyholders for losses ... $58,665.99
All other disbursements ... 108,802.09
Total disbursements ... $167,468.08

ASSETS.
Bonds and stocks ... $2,248,887.50
Deposits in banks ... 92,542.43
Premiums in course of collection ... 12,342.89
Interest and rents due or accrued ... 17,901.51
All other assets ... 10,539.02
Gross assets ... $2,359,135.31
Deduct assets not admitted ... 235,331.50
Total admitted assets ... $2,123,803.81

LIABILITIES.
Total unpaid claims ... $134,514.41
Total unearned premiums ... 58,705.66
Other liabilities ... 9,558.10
Capital paid up ... $1,000,000.00
Surplus over all liabilities ... 921,025.64
Total ... $2,123,803.81

NET PREMIUMS WRITTEN DURING THE YEAR.

	Total	District of Columbia
Accident	$8,885.88	
Liability other than auto	42,240.88	$532.44
Workmen's compensation	65,428.50	256.66
Property damage and collision other than auto	13,640.17	87.71
Totals	$130,165.23	$876.83

A. B. ROOME, Vice President.
G. L. LLOYD, Secretary.
Subscribed and sworn to before me this 21st day of February, 1931.
(Seal.) K. M. COOKE, Notary Public.
Notary Public, Westchester County, New York County Clerk No. 805, Reg. No. 10545, Commission expires March 28, 1931.

STATEMENT OF THE CONDITION OF THE

Kansas City Life Insurance Company, of Kansas City, Mo.

On the 31st day of December, 1930, as required under the District of Columbia Code, amended June 30, 1902, and August 18, 1911.

Capital stock ... $1,000,000.00
Capital stock, paid up, in cash ... 1,000,000.00

ASSETS.
Cash in office ... $68,520.08
Cash in bank ... 574,462.15
Real estate ... 4,106,708.15
Real estate mortgages (first lien) ... 35,745,636.33
Stocks and bonds (market value) ... 6,564,614.19
Bills receivable ... 44,822.14
Premiums uncollected and in hands of agents ... 2,352,262.12
Interest due and accrued ... 1,253,776.37
All other assets ... 15,823,273.95
Total assets ... $66,534,075.39

LIABILITIES.
Net unpaid claims ... $300,333.00
Reserve as required by law ... 57,117,859.00
Salaries, rents, expenses, taxes, &c. ... 315,000.00
Commissions, brokerage, &c. ... 41,951.15
Cash dividends remaining unpaid ... 1,406,002.38
Capital stock ... 1,000,000.00
All other liabilities ... 985,789.76
Unassigned funds (surplus) ... 5,367,140.12
Total liabilities ... $66,534,035.39

Character of business transacted during the year 1930—Life insurance.
Amount of risk assumed during the year 1930 ... $77,888,227.00
Losses sustained during the year 1930 ... 2,711,095.00
Money received during the year 1930 ... 16,062,912.89
Expended during the year 1930 ... 9,594,908.87

WOOD ARNOLD, Vice President.
C. N. SEARS, Secretary.
Subscribed and sworn to before me this 6th day of February, 1931.
(Seal.) PAUL W. GILKESON, Notary Public.

STATEMENT OF THE CONDITION OF THE

Mutual Life Insurance Co., of Baltimore, Md.,

On the 31st day of December, 1930, as required under the District of Columbia Code amended June 30, 1902, and August 18, 1911.

Capital stock ... $500,000.00
Capital stock, paid up, in cash ... 500,000.00

ASSETS.
Cash in office ... $11,837.47
Cash in bank ... 474,750.54
Real estate ... 1,024,782.32
Real estate mortgages (first lien) ... 4,439,493.90
Stock and bonds (market value) ... 7,904,040.00
Premiums uncollected and in hands of agents ... 231,017.32
Interest due and accrued ... 162,744.36
All other assets:
Collateral and policy loans ... 736,059.41
Ground rents ... 110,566.22
Total assets ... $15,095,291.44

LIABILITIES.
Net unpaid claims ... $36,025.93
Reserve as required by law ... 13,033,831.40
Salaries, rents, expenses, taxes, &c. ... 293,219.16
Capital stock ... 500,000.00
All other liabilities:
Surplus ... 1,117,214.95
Reserve for contingencies ... 115,000.00
Total liabilities ... $15,095,291.44

Character of business transacted during the year 1930: Life insurance.
Amount of risk assumed during the year 1930 ... $170,636,127.00
Losses sustained during the year 1930 ... 790,856.48
Money received during the year 1930 ... 6,629,267.80
Expended during the year 1930 ... 4,533,511.56

PAUL M. BURNETT, President.
MILTON ROBERTS, Secretary.
Subscribed and sworn to before me this 20th day of March, 1931.
(Seal.) EMILY T. CROWLEY, Notary Public.

STATEMENT OF THE CONDITION OF THE

Guarantee Fund Life Association, of Omaha, Nebr.,

On the 31st day of December, 1930, as required under the District of Columbia code, amended June 30, 1902, and August 18, 1911.

ASSETS.
Cash in office ... $401.06
Cash in bank ... 259,376.34
Real estate ... 1,078,628.63
Real estate mortgages (first lien) ... 3,111,642.10
Stocks and bonds (market value) ... 9,054,023.63
Interest due and accrued ... 260,437.49
All other assets ... 2,198,531.76
Total assets ... $15,963,041.01

LIABILITIES.
Net unpaid claims ... $87,969.00
Reserve as required by law ... 9,147,038.84
Salaries, rents, expenses, taxes, etc. ... 75,000.00
All other liabilities ... 1,071,197.42
Total liabilities ... $10,381,205.26

Character of business transacted during the year 1930: Life insurance—Mutual.
Amount of risk assumed during the year 1930 ... $30,602,000.00
Losses sustained during the year 1930 ... 1,498,417.00
Money received during the year 1930 ... 5,228,596.83
Expended during the year 1930 ... 4,278,095.81

E. M. MARTIN, Vice President.
R. E. LANGDON, Secretary.
Subscribed and sworn to before me this 5th day of February, 1931.
(Seal.) E. M. CLARK, Notary Public.

STATEMENT OF THE CONDITION OF THE

Federal Life Insurance Company, of Washington, D. C.,

On the 31st day of December, 1930, as required under the District of Columbia Code, amended June 30, 1902, and August 18, 1911.

Capital stock ... $50,000.00
Capital stock, paid up, in cash ... 26,252.00

ASSETS.
Cash in office ... $141.16
Cash in bank ... 1,402.65
Real estate ... 50,684.24
Bills receivable ... 214.89
Premiums uncollected and in hands of agents ... 42.92
All other assets ... 5,919.74
Total assets ... $58,405.40

LIABILITIES.
Net unpaid claims ... $58.00
Borrowed money ... 22,000.00
Salaries, rents, expenses, taxes, &c. ... 128.38
Capital stock ... 26,252.00
All other liabilities ... 939.76
Surplus ... 9,027.26
Total liabilities ... $58,405.40

Character of business transacted during the year 1930: Industrial, health and accident, and life insurance.
Amount of risk assumed during the year 1930 ... $111,098.00
Losses sustained during the year 1930 ... 133,965.46
Money received during the year 1930 ... 40,267.83
Expended during the year 1930 ... 38,888.33

CARROLL A. BROOKS, President.
C. T. TAYLOR, Secretary.
Subscribed and sworn to before me this 26th day of February, 1931.
(Seal.) CHAS. E. ROBINSON, Notary Public.

INSURANCE STATEMENTS

STATEMENT OF THE CONDITION OF THE

Franklin Surety Company, of New York, N. Y.,

On the 31st day of December, 1930, as required under section 647 of the code of law for the District of Columbia.

INCOME.	
Net premiums	$1,477,835.62
Total interest and rents	72,309.14
Other income	18,556.79
Total income	$1,568,701.55
DISBURSEMENTS.	
Net amount paid policyholders for losses	$475,533.31
All other disbursements	1,038,392.01
Total disbursements	$1,513,925.32
ASSETS.	
Mortgage loans on real estate	116,275.00
Bonds and stocks	1,888,849.30
Cash in company's office	500.00
Deposits in banks	201,026.72
Premiums in course of collection	498,737.07
Interest and rents due or accrued	19,579.55
All other assets	26,145.06
Gross assets	$2,549,112.70
Deduct assets not admitted	429,429.02
Total admitted assets	$2,119,683.68
LIABILITIES.	
Total unpaid claims	$313,172.71
Total unearned premiums	678,552.61
Other liabilities	97,911.43
Capital paid up	$750,000.00
Surplus over all liabilities	280,046.93
Total	$2,119,683.68

NET PREMIUMS WRITTEN DURING THE YEAR.

	Total	District of Columbia
Auto liability	$522,902.13	$27.55
Liability other than auto	237,464.23	
Workmen's compensation	125,668.66	
Fidelity	46,685.51	35.00
Surety	147,706.48	1,790.15
Plate glass	73,197.82	
Burglary and theft	122,377.27	37.50
Auto property damage	182,579.26	11.59
Auto collision	15,662.06	
Property damage and collision other than auto	3,592.20	
Totals	$1,477,835.62	$1,901.79

SIGMUND GLATZER, President.
ABRAHAM N. GELLER, Secretary.
Subscribed and sworn to before me this 9th day of February, 1931.
(Seal.) ABRAHAM RUSGO, Notary Public.
(Notary Public, New York County. Bronx Co. Clerk's No. 78, Reg. No. 3228B; N. Y. Co. Clerk's No. 986, Reg. No. 2R27A; Kings Co. Clerk's No. 223, Reg No. 2450; Queens Co. Clerk's No. 1345, Reg No. 4249. Certificate filed in Nassau, Suffolk and Westchester Counties. Commission expires March 30, 1932.)

STATEMENT OF THE CONDITION OF THE

Factory Mutual Liability Insurance Co., of America, of Providence, R. I.,

On the 31st day of December, 1930, as required under section 647 of the code of law of the District of Columbia.

INCOME.	
Net premiums	$2,027,572.56
Total interest and rents	228,043.33
Other income	1,470.00
Total income	$2,257,085.89
DISBURSEMENTS.	
Net amount paid policyholders for losses	$499,704.28
All other disbursements	1,086,687.05
Total disbursements	$1,586,391.33
ASSETS.	
Bonds and stocks	$2,507,868.11
Deposits in banks	2,553,225.31
Premiums in course of collection	23,238.07
Interest and rents due or accrued	47,811.67
All other assets	91,761.89
Gross assets	$5,223,705.05
Total admitted assets	$5,223,705.05
LIABILITIES.	
Total unpaid claims, including liability loss reserve	$1,363,537.63
Total unearned premiums	770,527.80
Other liabilities, including voluntary reserve	262,907.0[illegible]
Paid up guarantee fund	$250,000.00
Surplus over all liabilities	2,576,732.61
Total	$5,223,705.05

NET PREMIUMS WRITTEN DURING THE YEAR.

	Total	District of Columbia
Auto liability	$1,420,859.15	$3,696.71
Auto property damage	455,548.55	1,567.92
Auto collision	151,164.86	856.57
Totals	$2,027,572.56	$6,121.20

H. B. VIGNERON, Vice President.
H. W. ANDERSON, Secretary.
Subscribed and sworn to before me this 3d day of February, 1931.
(Seal.) WILLIAM A. LEES, Notary Public.
My commission expires June 30, 1931.

STATEMENT OF THE CONDITION OF THE

Aero Insurance Company, of 122 E. 42nd St., New York, N. Y.,

On the 31st day of December, 1930, as required under section 647 of the code of law for the District of Columbia.

INCOME.	
Net premiums	$203,117.94
Total interest and rents	47,347.22
Other income	61,434.72
Total income	$311,899.88
DISBURSEMENTS.	
Net amount paid policyholders for losses	$129,200.37
All other disbursements	148,964.86
Total disbursements	$278,165.33
ASSETS.	
Bonds and stocks	$1,071,260.18
Deposits in banks	82,332.56
Agents' balances	25,908.37
Interest and rents due or accrued	9,540.63
All other assets	12,091.72
Gross assets	$1,201,133.46
Deduct assets not admitted	92,448.18
Total admitted assets	$1,108,685.28
LIABILITIES.	
Net unpaid claims	$104,362.82
Total unearned premiums	223,990.40
Other liabilities	20,707.76
Capital paid up	$500,000.00
Surplus over all liabilities	259,624.30
Total	$1,108,685.28

NET PREMIUMS WRITTEN DURING THE YEAR.

	Total	District of Columbia
Fire	$104,903.03	
Tornado, windstorm and cyclone	1,749.51	
Sprinkler leakage	46.15	
Riot, civil commotion and explosion	171.56	
All other, aviation	96,247.69	$996.29
	$203,117.94	$996.29

A. B. ROOME, Vice President.
O. L. LLOYD, Secretary.
Subscribed and sworn to before me this 21st day of February, 1931.
(Seal.) K. M. COOKE.
Notary Public, Westchester County, New York Co. Clerk No. 805, Reg. No. 10545. Commission expires March 30, 1934.

STATEMENT OF THE CONDITION OF THE

General Exchange Insurance Corporation, of New York, N. Y.,

On the 31st day of December, 1930, as required under section 647 of the code of law for the District of Columbia.

INCOME.	
Net premiums	$9,753,823.95
Total interest and rents	732,765.99
Other income	89,291.99
Total income	$10,575,881.93
DISBURSEMENTS.	
Net amount paid policy holders for losses	$5,128,004.85
All other disbursement	3,790,718.95
Total disbursements	$8,918,723.80
ASSETS.	
Bonds and stocks	$14,897,591.51
Cash in company's office	350.00
Deposits in banks	1,118,231.75
Agents' balances	852,449.26
Interest and rents due or accrued	143,691.62
All other assets	341,655.29
Gross assets	$17,153,969.43
Deduct assets not admitted	1,749,007.16
Total admitted assets	$15,404,962.27
LIABILITIES.	
Net unpaid claims	$738,011.00
Total unearned premiums	6,049,006.80
Other liabilities	926,122.53
Capital paid up	$1,000,000.00
Surplus over all liabilities	6,691,821.94
Total	$15,404,962.27

NET PREMIUMS WRITTEN DURING THE YEAR.

	Total	District of Columbia
Motor vehicles	$9,753,823.95	$67,088.73
	$9,753,823.95	$67,088.73

LIVINGSTON L. SHORT, President.
G. H. BARTHOLOMEW, Secretary.
Subscribed and sworn to before me this 16th day of February, 1931.
(Seal.) G. J. KEMBLE.
Notary Public, New York County. New York County Clerk's No. 320, New York County Register's No. 2K-382. Commission expires March 30, 1932.

INSURANCE STATEMENTS

STATEMENT OF THE CONDITION OF THE

Sun Indemnity Company of New York, of 55 Fifth Avenue, New York, N. Y.,

On the 31st day of December, 1930, as required under section 647 of the code of law for the District of Columbia.

INCOME.	
Net premiums	$2,819,128.71
Total interest and rents	172,543.96
Other income	2,483.18
Total income	$2,995,173.15
DISBURSEMENTS.	
Net amount paid policyholders for losses	$1,350,535.62
All other disbursements	1,298,743.48
Total disbursements	$2,649,279.10
ASSETS.	
Bonds and stocks	$3,885,248.53
Cash in company's office	8,344.19
Deposits in banks	170,315.75
Premiums in course of collection	798,833.63
Interest and rents due or accrued	42,468.19
All other assets	41,328.02
Gross assets	$4,948,390.22
Deduct assets not admitted	258,855.96
Total admitted assets	$4,689,894.26
LIABILITIES.	
Total unpaid claims	$1,292,815.19
Total unearned premiums	1,362,295.89
Other liabilities	605,784.40
Capital paid up	$1,000,000.00
Surplus over all liabilities	729,077.78
Total	$4,689,894.26

NET PREMIUMS WRITTEN DURING THE YEAR.

	Total	District of Columbia
Accident	$84,388.16	$743.07
Health	40,867.64	190.17
Auto liability	1,418,865.28	814.60
Liability other than auto	158,367.27	97.80
Workmen's compensation	284,781.17	59.63
Fidelity	64,530.92	452.81
Surety	107,733.86	693.40
Plate glass	39,125.67	
Burglary and theft	190,389.58	239.44
Auto property damage	442,606.18	389.27
Auto collision	46,073.20	48.00
Property damage and collision other than auto	3,267.78	
Total	$2,819,128.71	$4,108.36

F. I. P. CALLOS, President.
R. A. KEARNEY, Jr., Secretary.
Subscribed and sworn to before me this 16th day of February, 1931.
(Seal.) FLORENCE M. SHEPARD, Notary Public.
Notary public, Queens County clerk's No. 1877, reg. No. 3824. Certificate filed New York County clerk's No. 213, reg. No. 18246. Term expires March 30, 1931.

STATEMENT OF THE CONDITION OF THE

Pennsylvania Indemnity Corporation, of Philadelphia, Pa.,

On the 31st day of December, 1930, as required under section 647 of the code of law for the District of Columbia.

INCOME.	
Net premiums	$2,882,287.65
Total interest and rents	126,580.51
Other income	12,394.37
Total income	$3,021,262.53
DISBURSEMENTS.	
Net amount paid policyholders for losses	$1,095,242.10
All other disbursements	2,063,912.17
Total disbursements	$3,159,154.27
ASSETS.	
Mortgage loans on real estate	$280,650.00
Bonds and stocks	2,082,061.00
Cash in company's office	365.60
Deposits in banks	613,331.33
Premiums in course of collection	397,480.62
Interest and rents due or accrued	30,782.60
All other assets	3,774.66
Gross assets	$3,368,383.21
Deduct assets not admitted	13,690.28
Total admitted assets	$3,354,902.33
LIABILITIES.	
Total unpaid claims	$1,261,808.54
Total unearned premiums	1,447,472.95
Other liabilities	192,902.53
Capital paid up	300,000.00
Surplus over all liabilities	362,668.31
Total	$3,354,902.33

NET PREMIUMS WRITTEN DURING THE YEAR.

	Total	District of Columbia
Accident	$23,832.65	$1,481.57
Auto liability	1,862,673.26	45,239.26
Liability other than auto	3,623.81	20.02
Auto property damage	734,372.13	30,203.73
Auto collision	258,774.80	3,383.90
Property damage and collision other than auto	311.80	
Totals	$2,882,287.65	$79,348.55

WALTER MOSES, President.
LEWIS M. CUTTER, Secretary.
Subscribed and sworn to before me this 17th day of February, 1931.
(Seal.) REBECCA STRING, Notary Public.
Commission expires at the end of next session of Senate.

STATEMENT OF THE CONDITION OF THE

Pennsylvania Indemnity Fire Corporation, of Philadelphia, Pa.,

On the 31st day of December, 1930, as required under Section 647 of the Code of Law for the District of Columbia.

INCOME.	
Net premiums	$288,875.48
Total interest and rents	24,192.44
Other income	2,538.78
Total income	$315,606.70
DISBURSEMENTS.	
Net amount paid policyholders for losses	$82,644.47
All other disbursements	232,130.43
Total disbursements	$314,774.90
ASSETS.	
Mortgage loans on real estate	$55,400.00
Bonds and stocks	384,280.00
Deposits in banks	151,022.86
Agents' balances	10,223.47
Interest and rents due or accrued	5,356.11
Gross assets	$606,282.44
Deduct assets not admitted	442.63
Total admitted assets	$605,839.81
LIABILITIES.	
Net unpaid claims	$9,213.51
Total unearned premiums	143,778.27
Other liabilities	29,833.40
Capital paid up	$200,000.00
Surplus over all liabilities	223,014.63
Total	$605,839.81

NET PREMIUMS WRITTEN DURING THE YEAR.

	Total	District of Columbia
Motor vehicles	$288,657.43	$9,582.00
Sports floater	218.05	
	$288,875.48	$9,582.00

WALTER MOSES, President.
LEWIS M. CUTTER, Secretary.
Subscribed and sworn to before me this 17th day of February, 1931.
(Seal.) REBECCA STRING, Notary Public.
Commission expires at the end of next session of Senate.

STATEMENT OF THE CONDITION OF THE

Utilities Indemnity Exchange, of St. Louis, Mo.,

On the 31st dya of December, 1930, as required under section 647 of the code of law for the District of Columbia.

INCOME.	
Net premiums	$822,187.36
Total interest and rents	26,437.37
Total income	$848,624.73
DISBURSEMENTS.	
Net amount paid policyholders for losses	$382,466.13
All other disbursements	458,057.91
Total disbursements	$840,524.04
ASSETS.	
Bonds and stocks	$480,380.00
Cash in company's office	2,282.20
Deposits in banks	32,217.18
Agents' balances	175,294.71
Interest and rents due or accrued	6,496.30
All other assets, reinsurance recoverable	330.26
Gross assets	$726,558.53
Total admitted assets	$726,558.53
LIABILITIES.	
Net unpaid claims	$233,348.31
Total unearned premiums	257,176.21
Other liabilities	9,518.49
Surplus over all liabilities	226,517.43
Total	$726,558.53

NET PREMIUMS WRITTEN DURING THE YEAR.

	Total	District of Columbia
Motor vehicles	$583,481.81	$529.63
All other	238,675.38	2,290.33
Totals	$822,157.39	$2,818.96

UTILITIES INDEMNITY EXCHANGE,
LYNTON T. BLOCK & CO., Attorney in Fact.
By H. D. DURHAM, Assistant Treasurer.
Subscribed and sworn to before me this 13th day of February, 1931.
(Seal.) LEILA W. LAWSON, Notary Public.
My term expires January [illegible].

INSURANCE STATEMENTS

STATEMENT OF THE CONDITION OF THE

Zurich General Accident and Liability Insurance Co., Ltd., of Zurich, Switzerland,

On the 31st day of December, 1930, as required under Section 647 of the Code of Law for the District of Columbia.

INCOME.	
Net premiums	$13,480,144.27
Total interest and rents	754,173.50
Other income	710,729.09
Total income	$14,945,046.86
DISBURSEMENTS.	
Net amount paid policyholders for losses	$7,032,301.90
All other disbursements	6,800,730.80
Total disbursements	$13,858,032.70
ASSETS.	
Bonds and stocks	$16,190,463.31
Cash in company's office	13,139.31
Deposits in banks	740,883.17
Premiums in course of collection	2,818,951.87
Interest and rents due or accrued	190,068.17
All other assets	830,403.95
Gross assets	$20,783,909.78
Deduct assets not admitted	531,005.12
Total admitted assets	$20,252,904.66
LIABILITIES.	
Total unpaid claims	$10,883,350.00
Total unearned premiums	4,313,978.27
Other liabilities	2,955,576.39
Capital paid up	$600,000.00
Surplus over all liabilities	1,500,000.00
Total	$20,252,904.66

NET PREMIUMS WRITTEN DURING THE YEAR.

	Total	District of Columbia
Accident	$362,435.43	241.08
Health	354,382.85	80.25
Auto liability	3,980,143.06	7,043.03
Liability other than auto	2,275,944.61	2,835.17
Workmen's compensation	4,720,085.29	8,842.21
Plate glass	136,883.98	116.22
Burglary and theft	412,356.92	242.28
Auto property damage	1,139,406.31	2,490.20
Auto collision	85,905.53	169.94
Property damage and collision other than auto	90,630.31	19.43
Totals	$13,480,144.27	$22,079.81

FRED R. SMITH, Chief Accountant.
Subscribed and sworn to before me this 13th day of February, 1931.
(Seal.) CHARLES R. EPPLE, Notary Public.
My commission expires January 15, 1935

STATEMENT OF THE CONDITION OF THE

Continental American Life Insurance Co., of Wilmington, Del.,

On the 31st day of December, 1930, as required under the District of Columbia code, amended June 30, 1902, and August 18, 1911.

Capital stock	$652,350.00
Capital stock, paid up in cash	652,350.00
ASSETS.	
Cash in office	$1,293.61
Cash in bank	317,094.14
Real estate	412,611.78
Real estate mortgages (first lien)	5,752,772.64
Stocks and bonds (market values: Bonds (amortized), $3,474,984.42; stocks (market), $409,920.50)	3,884,904.92
Bills receivable (policy liens within the reserve)	2,374,177.98
Premiums uncollected and in hands of agents (including deferred premiums)	468,189.44
Interest due and accrued	236,483.59
All other assets	13,438.50
Total assets	$13,460,958.60
LIABILITIES.	
Net unpaid claims (including $40,000 for unreported)	$87,567.25
Reserve as required by law	11,175,266.00
Reinsurance premiums unpaid, less commission thereon	1,841.35
Salaries, rents, expenses, taxes, &c.	56,910.00
Cash dividends remaining unpaid	17,553.91
Capital stock	652,350.00
All other liabilities: Premiums paid in advance, $6,604.40; accrued taxes on real estate, $7,900; dividend apportionment reserve, $151,000; reserve for fluctuations and contingencies, $169,327.15; surplus, $1,130,964.07; miscellaneous, $4,274.41	1,469,470.09
Total liabilities, surplus and other funds	$13,460,958.60

Character of business transacted during the year 1930—Life insurance:

Amount of risk assumed during the year 1930	$22,346,490.00
Losses sustained during the year 1930	508,478.86
Money received during the year 1930	3,206,535.60
Expended during the year 1930	2,153,068.97

PHILIP BURNET, President.
DANIEL K. JONES, Secretary.
Subscribed and sworn to before me this 26th day of January, 1931.
(Seal.) GEORGE B. DUBOIS, Notary Public.
Continental American Life Insurance Company, Wilmington, Del.
George K. Keeler, Manager, Washington Branch Office, 906 Investment Building, Washington, D. C.

STATEMENT OF THE CONDITION OF THE

Peerless Casualty Company, of Keene, N. H.,

On the 31st day of December 1930, as required under section 647 of the Code of Law for the District of Columbia.

INCOME.	
Net premiums	$417,262.58
Total interest and rents	26,256.98
Other income	116,619.22
Total income	$560,138.78
DISBURSEMENTS.	
Net amount paid policyholders for losses	$165,287.84
All other disbursements	287,420.53
Total disbursements	$452,708.37
ASSETS.	
Mortgage loan on real estate	$1,807.33
Bonds and stocks	561,548.28
Cash in company's office	2,932.87
Deposits in banks	110,260.51
Premiums in course of collection	13,012.93
Interest and rents due or accrued	1,832.04
All other assets	2,500.00
Gross assets	$713,602.63
Deduct assets not admitted	142,333.52
Total admitted assets	$571,269.11
LIABILITIES.	
Total unpaid claims	$59,984.70
Total unearned premiums	43,213.85
Other liabilities	12,213.97
Capital paid up	$300,000.00
Surplus over all liabilities	155,856.60
Total	$571,269.11

NET PREMIUMS WRITTEN DURING THE YEAR.

	Total.	District of Columbia.
Accident and health	$308,372.52	$22,332.46
Auto liability	76,669.28	
Fidelity	760.41	
Surety	1,188.81	
Auto property damage	30,693.43	
Auto collision	1,578.13	
Totals	$417,262.58	$22,332.46

RICHARD C. CARRICK, Vice President.
WM. F. PERRY, Secretary.
Subscribed and sworn to before me this 20th day of February, 1931.
(Seal.) MERRICK TIBBETS, Notary Public.

O. A. PRATT, *General Agent*, 1132 Woodward Bldg.

STATEMENT OF THE CONDITION OF THE

Baltimore Life Insurance Company, of Baltimore, Md.,

On the 31st day of December, 1930, as required under the District of Columbia Code, amended June 30, 1902, and August 18, 1911.

Capital stock	None.
Capital stock, paid up in cash	None.
ASSETS.	
Cash in office	$500.00
Cash in bank	283,445.26
Real estate	1,330,010.02
Real estate mortgages (first lien)	8,147,371.04
Bonds (amortization value)	5,909,089.19
Premiums uncollected and in hands of agents	152,020.80
Interest due and accrued	212,492.53
All other assets (policy loans)	676,242.77
Ground rents	663,202.15
Total assets	$14,374,373.78
LIABILITIES.	
Net unpaid claims	$38,858.00
Reserve as required by law	11,730,268.31
Salaries, rents, expenses, taxes, &c.	136,623.64
Cash dividends remaining unpaid	103,696.25
All other liabilities	221,718.75
Surplus, unassigned	2,140,191.83
Total liabilities	$14,374,373.78

Character of business transacted during the year 1930: Life and endowments.

Amount of risk assumed during the year 1930	$28,187,241.00
Losses sustained during the year 1930	1,579,732.38
Money received during the year 1930	3,717,920.96
Expended during the year 1930	1,373,374.15

WILLIAM O. MacGILL, President.
STEPHEN D. POWELL, Secretary.
Subscribed and sworn to before me this 26th day of February, 1931.
(Seal.) HOWARD L. MacGILL, Notary Public.

INSURANCE STATEMENTS

STATEMENT OF THE CONDITION OF THE

Bankers and Shippers Insurance Co., of New York, N. Y.,

On the 31st day of December, 1930, as required under section 647 of the code of law for the District of Columbia.

INCOME.	
Net premiums	$2,714,699.34
Total interest and rents	297,644.88
Other income	135,753.59
Total income	$3,148,097.81
DISBURSEMENTS.	
Net amount paid policyholders for losses	$1,458,228.71
All other disbursements	1,889,821.45
Total disbursements	$3,348,050.16
ASSETS.	
Bonds and stocks	$5,096,152.69
Deposits in banks	401,897.33
Agents' balances	588,291.07
Interest and rents due or accrued	39,473.36
All other assets	3,601.00
Gross assets	$6,129,421.45
Deduct assets not admitted	326,936.44
Total admitted assets	$5,802,485.01
LIABILITIES.	
Net unpaid claims	$538,071.91
Total unearned premiums	2,414,344.43
Other liabilities	75,000.00
Capital paid up	$1,000,000.00
Surplus over all liabilities	1,775,068.67
Total	$5,802,485.01

NET PREMIUMS WRITTEN DURING THE YEAR.

	Total	District of Columbia
Fire	$1,631,155.64	$3,605.55
Ocean marine	130,220.88	
Motor vehicles	556,878.08	238.69
Earthquake	8,944.34	
Inland navigation and transportation	2,934.98	
Tornado, windstorm, and cyclone	127,061.46	
Sprinkler leakage	5,548.41	
Riot, civil commotion, and explosion	5,146.34	
All other	37,809.21	9.34
	$2,714,699.34	$3,873.58

H. B. LAMY, JR., Vice President.
R. CHOLMELEY-JONES, Secretary.
Subscribed and sworn to before me this 6th day of February, 1931.
(Seal.) H. A. KOPKE, Notary Public.
Notary Public, for New York County. (New York County Clerk's No. 233, New York County Register's No. 1K193; Queens County Clerk's No. 987, Queens County Register's No. 5229. My term expires March 30, 1931.)

International Bank, *Agents*
A. L. HANDY, *Manager Insurance Department*
726 Jackson Place, Washington, D. C.

STATEMENT OF THE CONDITION OF THE

Maryland Casualty Company, of Baltimore, Md.,

On the 31st day of December, 1930, as required under section 647 of the code of law for the District of Columbia.

INCOME.	
Net premiums	$29,305,329.65
Total interest and rents	1,960,667.83
Other income	3,053,465.64
Total income	$34,519,463.12
DISBURSEMENTS.	
Net amount paid policyholders for losses	$17,435,526.18
All other disbursements	18,829,293.07
Total disbursements	$36,264,819.25
ASSETS.	
Real estate	$3,387,214.56
Mortgage loans on real estate	1,225,292.74
Collateral loans	100,000.00
Bonds and stocks	32,995,302.99
Cash in company's office	151,139.54
Deposits in banks	2,232,446.90
Premiums in course of collection	5,484,471.39
Interest and rents due or accrued	210,046.39
All other assets	559,233.81
Gross assets	$46,345,148.32
Deduct assets not admitted	1,403,963.46
Total admitted assets	$44,941,184.86
LIABILITIES.	
Total unpaid claims	$18,775,198.86
Total unearned premiums	13,733,054.04
Other liabilities	2,126,744.12
Capital paid up	$5,000,000.00
Surplus over all liabilities	5,306,187.84
Total	$44,941,184.86

NET PREMIUMS WRITTEN DURING THE YEAR.

	Total.	District of Columbia.
Accident	$1,291,579.74	$6,219.02
Health	318,138.39	5,672.33
Auto liability	6,256,614.47	13,493.33
Liability other than auto	2,633,202.17	4,890.00
Workmen's compensation	8,613,548.84	18,477.91
Fidelity	1,656,136.42	12,755.69
Surety	2,979,983.75	47,382.70
Plate glass	478,135.39	628.41
Burglary and theft	1,388,689.16	7,702.28
Steam boiler	661,762.60	1,643.35
Machinery	280,570.89	....
Auto property damage	2,319,860.30	5,721.12
Auto collision	285,741.44	145.79
Property damage and collision other than auto	142,815.84	91.87
Sprinkler	198,541.25	280.00
Totals	$29,505,329.65	$125,103.80

F. HIGHLANDS BURNS, President.
JOHN A. HARTMAN, Secretary.
Subscribed and sworn to before me this 29th day of January, 1931.
(Seal.) CHARLES BENGEL, Notary Public.

JOHN B. CLARK
General Agent
508-511 Mills Building

STATEMENT OF THE CONDITION OF THE

Consolidated Indemnity and Insurance Co., of 475 Fifth Ave., New York, N. Y.,

On the 31st day of December, 1930, as required under section 647 of the Code of Law for the District of Columbia.

INCOME.	
Net premiums	$3,845,332.55
Total interest and rents	237,709.32
Other income	83,255.76
Total income	$4,166,497.63
DISBURSEMENTS.	
Net amount paid policyholders for losses	$700,216.62
All other disbursements	1,987,744.16
Total disbursements	$2,687,960.78
ASSETS.	
Mortgage loans on real estate	$950,000.00
Bonds and stocks	3,042,176.02
Cash in company's office	36,351.99
Deposits in banks	2,569,429.90
Premiums in course of collection	1,417,010.91
Interest and rents due or accrued	37,512.24
All other assets	359,204.79
Gross assets	$8,411,687.85
Deduct assets not admitted	1,976,984.19
Total admitted assets	$6,434,703.66
LIABILITIES.	
Total unpaid claims	$1,295,365.55
Total unearned premiums	1,743,827.67
Other liabilities	939,830.34
Capital paid up	$1,200,000.00
Surplus over all liabilities	1,255,680.10
Total	$6,434,703.66

NET PREMIUMS WRITTEN DURING THE YEAR.

	Total.	District of Columbia.
Auto liability	$467,541.23	$525.34
Liability other than auto	203,462.19	....
Workmen's compensation	144,418.91	....
Fidelity	218,489.76	....
Surety	1,374,657.30	....
Plate glass	56,154.04	....
Burglary and theft	118,875.25	149.91
Auto property damage	166,324.05	325.36
Auto collision	40,879.33	175.00
Property damage and collision other than auto	5,340.62	....
Forgery	19,261.97	42.50
Statutory auto liability, N. Y.	1,033,027.87	....
Totals	$3,845,332.55	$1,218.11

ROLLAND R. RASQUIN, President.
ARTHUR H. HAYUM, Secretary.
Subscribed and sworn to before me this 24th day of February, 1931.
(Seal.) EDWIN W. MAHER.
Notary Public, Nassau County. N. Y. Co. Clerks, No. 960. Register No. 2M646. Commission expires March 30, 1932.

STATEMENT OF THE CONDITION OF THE

Virginia Life and Casualty Insurance Co., of Richmond, Va.,

On the 31st day of December, 1930, as required under the District of Columbia Code amended June 30, 1902, and August 18, 1911.

Capital stock	$200,000.00
Capital stock, paid up in cash	200,000.00
ASSETS.	
Cash in office	$125.00
Cash in bank	122,787.37
Real estate mortgages (first lien)	129,592.50
Stocks and bonds (market value)	161,525.60
Collateral loans	8,000.00
Premiums uncollected and in hands of agents	13,729.37
Interest due and accrued	5,227.12
All other assets: Policy loans	11,799.82
Total assets	$454,786.67
LIABILITIES.	
Net unpaid claims	$180.00
Reserve as required by law	213,255.24
Salaries, rents, expenses, taxes, &c.	1,306.89
Capital stock	200,000.00
All other liabilities: Unearned interest $300.00; Premiums paid in advance 4,819.97	5,119.97
Surplus	29,924.57
Total liabilities	$454,786.67

Character of business transacted during the year 1930: Life and commercial accident and health.

Amount of risk assumed during year 1930	$1,601,246.00
Losses sustained during the year 1930	94,950.44
Money received during the year 1930	424,114.02
Expended during the year 1930	355,052.27

T. ELWOOD TRAGLE, President.
JAMES AUGUSTINE, Jr., Secretary.
Subscribed and sworn to before me this 26th day of February, 1931.
(Seal.) LUCILLE F. DAVIS, Notary Public.
My commission expires August 26, 1931.

INSURANCE STATEMENTS

STATEMENT OF THE CONDITION OF THE

The Prudential Insurance Company of America, of Newark, N. J.,

On the 31st day of December, 1930, as required under the District of Columbia Code, amended June 30, 1902, and August 18, 1911.

Capital stock	$2,000,000.00
Capital stock, paid up, in cash	2,000,000.00
ASSETS.	
Cash in office and in transit	$66,391.54
Cash in banks and trust companies	19,169,083.14
Real estate	42,386,296.94
Real estate mortgages (first lien)	1,115,369,917.06
Stocks and bonds (market value). Bonds have been valued on the amortization basis	1,038,031,335.98
Loans made to policyholders on this company's policies assigned as collateral	180,255,998.32
Premiums uncollected and premiums deferred (net)	59,035,106.58
Interest and rents due and accrued, etc.	37,456,003.34
Total assets	$2,491,770,132.90
LIABILITIES.	
Net unpaid claims on policies	$19,643,737.00
Reserve as required by law	2,271,431,308.00
Present value of amts. not yet due on supp. contracts not involving life contgs.	24,500,350.00
Dividends to policyholders declared but not yet due, payable in 1931	33,451,345.00
Apportioned to the credit of def. divd. pols. payable after 1931	19,967,243.31
Premiums paid in advance including surrender values so applied	7,380,962.52
Salaries, rents, expenses, unearned interest, etc.	1,933,631.42
Estimated amount hereafter payable for Federal, State and other taxes	10,240,197.11
Commissions, brokerage, etc.	819,187.92
Cash dividends to policyholders remaining unpaid	2,706,784.95
*Capital stock	2,000,000.00
All other liabilities	31,598,241.01
Surplus	66,297,124.66
Total liabilities	$2,491,770,132.90

*$1,924,455.00 par value of capital stock of the company has been purchased pursuant to the provisions of chapter 99 of the Laws of New Jersey for the year 1913, and is now held by Vivian M. Lewis and James Kerney, trustees for the policyholders of the company.

Character of business transacted during the year 1930: Life, accident and health on mutual plan.

Amount of risk assumed during the year 1930, including group insurance	$3,367,617,862.00
Annuities issued during the year rep. in annual payments, including matured endents.	3,320,420.84
Losses sustained during the year 1930 (dis. claims and annuities)	141,554,249.60
Money received during the year 1930 (total income)	687,517,605.78
Expended during the year 1930 (total disbursements)	475,217,170.91

EDWARD D. DUFFIELD, President.
WILLIAM W. VAN NALTS, Secretary.
Subscribed and sworn to before me this 11th day of February, 1931.
(Seal.) HARRY VERNET, Notary Public of New Jersey.

J. HOWARD BRINE, Superintendent, Denrike Building, 1010 Vermont Ave., Washington, D. C.

RUSSELL P. FREEMAN, Manager Ordinary Department, International Building, 1319-21 F St. NW. Washington, D. C.

SAMUEL G. KERRY, Superintendent, New Commercial National Bank Building, 14th and G Sts NW., Washington, D. C.

STATEMENT OF THE CONDITION OF THE

Brotherhood Accident Co., of Boston, Mass.,

On the 31st day of December, 1930, as required under section 647 of the Code of Law for the District of Columbia.

INCOME.	
Net premiums	$482,075.37
Total interests and rents	19,480.09
Other income	11,293.75
Total income	$512,849.21
DISBURSEMENTS.	
Net amount paid policyholders for losses	$243,993.92
All other disbursements	297,691.03
Total disbursements	$541,684.95
ASSETS.	
Bonds and stocks	$391,433.95
Cash in company's office	3,261.75
Deposits in banks	60,285.06
Interest and rents due or accrued	4,504.75
Gross assets	$459,485.51
Deduct assets not admitted	19,839.95
Total admitted assets	$439,645.56
LIABILITIES.	
Total unpaid claims	$60,274.18
Total unearned premiums	85,984.23
Other liabilities	14,979.18
Capital paid up	100,000.00
Surplus over all liabilities	178,407.97
Total	$439,645.56

NET PREMIUMS WRITTEN DURING THE YEAR.

	Total.	District of Columbia.
Accident and health	$482,075.37	$494.00
Totals	$482,075.37	$494.00

CHARLES S. FARQUHAR, President.
CHARLES M. ESTABROOK, Secretary.
Subscribed and sworn to before me this 12th day of February, 1931.
(Seal.) PERCY C. GILMAN, Notary Public.

STATEMENT OF THE CONDITION OF THE

Standard Life Insurance Company, of Pittsburgh, Pa.,

On the 31st day of December, 1930, as required under the District of Columbia Code, amended June 30, 1902, and August 18, 1911.

Capital stock	$356,095.00
Capital stock, paid up, in cash	356,095.00
ASSETS.	
Cash in office	$600.00
Cash in bank	273,626.68
Real estate	1,121,830.98
Real estate mortgages (first lien)	1,100,963.03
Stocks and bonds (market value) and policy loans	2,920,856.46
Premiums uncollected and in hands of agents	107,381.91
Interest due and accrued	64,218.20
All other assets: Accident and health department assets, building control, premium notes, &c.	158,489.05
Total assets	$5,747,966.31
LIABILITIES.	
Net unpaid claims	$16,485.00
Reserve as required by law	5,212,232.47
Salaries, rents, expenses, taxes, &c.	29,464.64
Commissions, brokerage, &c.	2,717.98
Capital stock	356,095.00
All other liabilities: Unearned interest-dep. on building, and accident and health liabilities	73,968.79
Surplus	57,002.45
Total liabilities	$5,747,966.31

Character of business transacted during the year 1930: Writing of life, accident and health insurance.

Amount of risk assumed during the year 1930	$26,867,996.94
Losses sustained during the year 1930	199,873.00
Money received during the year 1930	1,120,938.28
Expended during the year 1930	1,032,583.33

JOHN C. HILL, President.
ELGIN A. HILL, Secretary.
Subscribed and sworn to before me this 25th day of February, 1931.
(Seal.) EDNA HAZLETT, Notary Public.
(My commission expires April 26, 1933.)

INSURANCE STATEMENTS

STATEMENT OF THE CONDITION OF THE

United States Fidelity and Guaranty Co., of Baltimore, Md.,

On the 31st day of December, 1930, as required under section 647 of the code of law for the District of Columbia.

INCOME.	
Net premiums	$41,073,731.77
Total interest and rents	2,878,160.22
Other income	359,570.71
Total income	$44,311,462.70
DISBURSEMENTS.	
Net amount paid policyholders for losses	$21,930,332.84
All other disbursements	22,757,595.76
Total disbursements	$44,687,928.60
ASSETS.	
Real estate	$3,729,852.63
Mortgage loans on real estate	567,089.52
Collateral loans	103,227.66
Bonds and stocks	49,735,430.25
Cash in company's office	57,889.55
Deposits in bank	3,089,982.55
Premiums in course of collection	8,590,425.56
Interest and rents due or accrued	552,251.22
All other assets	1,261,006.00
Gross assets	$67,687,155.04
Deduct assets not admitted	2,482,172.81
Total admitted assets	$65,204,982.23
LIABILITIES.	
Total unpaid claims	$23,141,268.99
Total unearned premiums	17,634,286.32
Other liabilities	3,123,576.14
Capital paid up	$10,000,000.00
Surplus over all liabilities	11,305,830.78
Total	$65,204,982.23

NET PREMIUMS WRITTEN DURING THE YEAR.

	Total	District of Columbia.
Accident	$1,095,107.92	$1,607.34
Health	378,818.28	780.00
Noncancelable accident and health	7,278.30	
Auto liability	7,729,923.36	56,443.84
Liability other than auto	4,308,734.56	42,660.01
Workmen's compensation	10,776,958.32	109,585.00
Fidelity	5,106,971.01	37,823.43
Surety	5,533,524.21	100,087.53
Plate glass	595,541.61	7,427.90
Burglary and theft	1,838,118.69	7,637.13
Auto property damage	2,881,197.44	27,007.38
Auto collision	585,931.70	3,843.51
Property damage and collision other than auto	210,478.54	1,209.20
Sprinkler	23,147.83	
Totals	$41,073,731.77	$396,113.17

W. GEORGE HYNSON, President.
HARRY C. McMECHEM, Asst. Secretary.
Subscribed and sworn to before me this 9th day of February, 1931.
(Seal.) M. L. WARD, Notary Public.

STATEMENT OF THE CONDITION OF THE

American National Insurance Co., of Galveston, Tex.,

On the 31st day of December, 1930, as required under the District of Columbia Code amended June 30, 1902, and August 18, 1911.

Capital stock	$2,000,000.00
Capital stock, paid, up in cash	2,000,000.00
ASSETS.	
Cash in bank	$1,638,570.32
Real estate	1,633,131.15
Real estate contracts of sale	478,035.35
Real estate mortgages (first lien)	22,230,089.67
Stocks and bonds (market value)	10,934,162.63
Premiums uncollected and in hands of agents	1,128,563.70
Interest due and accrued	699,500.53
All other assets, including policy loans	4,793,284.50
Total assets	$43,535,337.85
LIABILITIES.	
Net unpaid claims	$449,624.08
Reserve as required by law	35,948,277.00
Salaries, rents, expenses, taxes, &c.	222,211.99
Commission, brokerage, &c.	7,563.87
Cash dividends remaining unpaid	60,000.00
Capital stock	2,000,000.00
All other liabilities	844,653.31
Unassigned funds (surplus)	4,003,007.60
Total liabilities	$43,535,337.85

Character of business transacted during the year 1930: Life, health and accident.

Amount of risk assumed during the year 1930	$270,958,210.00
Losses sustained during the year 1930	383,032.06
Money received during the year 1930	7,224,548.46
Expended during the year 1930	12,035,987.67

P. B. MARKLE, Vice President.
W. J. SHAW, Secretary.
Subscribed and sworn to before me this 20th day of February, 1931.
(Seal.) MARY THOMPSON, Notary Public.

STATEMENT OF THE CONDITION OF THE

North Carolina Home Insurance Company, of Raleigh, N. C.,

On the 31st day of December 1930, as required under section 647 of the Code of Law for the District of Columbia.

INCOME.	
Net premiums	$581,996.57
Total interests and rents	124,805.80
Other income	4,425.00
Total income	$711,227.37
DISBURSEMENTS.	
Net amount paid policyholders for losses	$317,226.56
All other disbursements	436,632.39
Total disbursements	$753,858.95
ASSETS.	
Bonds and stocks	$2,644,429.00
Cash in company's office	10.00
Deposits in bank	85,246.59
Agents' balances	74,929.61
Interest and rents due or accrued	21,514.35
All other assets	20,380.86
Gross assets	$2,846,510.41
Deduct assets not admitted	2,441.66
Total admitted assets	$2,844,068.75
LIABILITIES.	
Net unpaid claims	$76,757.17
Total unearned premiums	609,135.08
Other liabilities	23,000.00
Capital paid up	$1,000,000.00
Surplus over all liabilities	1,135,176.50
Total	$2,844,068.75

NET PREMIUMS WRITTEN DURING THE YEAR.

	Total.	District of Columbia.
Fire	$513,629.14	$1,483.63
Motor vehicles	21,188.46	206.80
Earthquake	705.85	....
Inland navigation and transportation	7,971.88	55.48
Tornado, windstorm and cyclone	24,195.54	60.40
Hail	12,497.50	....
Sprinkler leakage	823.17	12.61
Riot, civil commotion and explosion	870.52	1.07
All other: Flood	114.51	....
Totals	$581,996.57	$1,820.13

G. E. KRECH, Vice President.
D. R. ACKERMAN, Secretary.
Subscribed and sworn to before me this 19th day of February, 1931.
(Seal.) J. HOMER REED.
Notary Public, Bronx County, No. 21. Certificate filed in New York County, No. 870.

REID H. COLHOUN,
Special Agent
1326 New York Avenue N.W.
Washington, D. C.

STATEMENT OF THE CONDITION OF THE

Massachusetts Casualty Insurance Co., of Boston, Mass.,

On the 31st day of December, 1930, as required under section 647 of the Code of Law for the District of Columbia.

INCOME.	
Net premiums	$48,841.96
Total interest and rents	7,332.61
Other income	96.75
Total income	$56,271.32
DISBURSEMENTS.	
Net amount paid policyholders for losses	$14,556.50
All other disbursements	42,884.63
Total disbursements	$57,441.13
ASSETS.	
Bonds and stocks	$154,023.00
Cash in company's office	426.07
Deposits in banks	573.38
Premiums in course of collection	3,333.29
Interests and rents due or accrued	1,939.07
All other assets	215.99
Gross assets	$160,510.80
Deduct assets not admitted	18,928.32
Total admitted assets	$141,582.48
LIABILITIES.	
Total unpaid claims	$3,283.50
Total unearned premiums	12,561.35
Oother liabilities	8,810.37
Capital paid up	100,000.00
Surplus over all liabilities	16,957.26
Total	$141,582.48

NET PREMIUMS WRITTEN DURING THE YEAR.

	Total	District of Columbia.
Accident and health	$29,036.36	$862.25
Noncancellable accident and health	19,805.60	4,624.15
Totals	$48,841.96	$5,486.40

E. PRESCOTT ROWE, President.
FRED S. MOORE, Secretary.
Subscribed and sworn to before me this 12th day of February, 1931.
(Seal.) HARRY C. JOHNSON, Notary Public.

INSURANCE STATEMENTS

STATEMENT OF THE CONDITION OF THE

Columbia Casualty Company, of New York, N. Y.,

On the 31st day of December, 1930, as required under Section 647 of the Code of Law for the District of Columbia.

INCOME.	
Net premiums	$4,641,576.45
Total interest and rents	271,729.53
Other income	1,020,099.49
Total income	$5,933,405.47
DISBURSEMENTS.	
Net amount paid policyholders for losses	$2,566,830.94
All other disbursements	2,665,103.34
Total disbursements	$5,231,934.28
ASSETS.	
Real estate	$43,658.74
Bonds and stocks	4,949,472.01
Deposits in banks	1,176,586.30
Premiums in course of collection	1,050,147.07
Interest and rents due or accrued	74,410.22
All other assets	237,638.46
Gross assets	$7,531,912.80
Deduct assets not admitted	150,333.97
Total admitted assets	$7,381,578.83
LIABILITIES.	
Total unpaid claims	$2,663,472.35
Total unearned premiums	2,124,088.89
Other liabilities	382,521.50
Capital paid up	1,000,000.00
Surplus over all liabilities	1,211,496.00
Total	$7,381,578.83

NET PREMIUMS WRITTEN DURING THE YEAR.

	Total.	District of Columbia.
Accident	$149,862.48	$1,526.54
Health	46,813.48	612.50
Auto liability	1,313,943.78	3,608.03
Liability other than auto	313,994.84	439.82
Workmen's compensation	1,157,647.24	6,184.39
Fidelity	206,464.67	545.10
Surety	297,137.98	2,674.18
Plate glass	75,536.66	33.98
Burglary and theft	169,964.62	436.13
Steam boiler	75,055.64	2,040.84
Machinery	250,391.72	1,488.18
Auto property damage	482,663.34	1,764.85
Auto collision	84,737.61	71.51
Property damage and collision other than auto	17,362.39	5.00
Totals	$4,641,576.45	$21,431.15

HENRY COLLINS, President.
J. FRED RANGES, Secretary.
Subscribed and sworn to before me this 7th day of February, 1931.
(Seal.) JOSEPH H. FISCHER, Notary Public, Nassau County.
Certificate filed New York County, No. 917. Certificate filed Kings County No. 105. Register's office Kings County No. 1397. Register's office New York County No. 1F 17a. My commission expires March 30, 1931.

STATEMENT OF THE CONDTION OF THE

National Surety Company, of New York, N. Y.,

On the 31st day of December, 1930, as required under section 647 of the code of law for the District of Columbia.

INCOME.	
Net premiums	$18,065,158.19
Total interest and rents	1,986,063.63
Other income	518,422.64
Total income	$20,569,644.46
DISBURSEMENTS.	
Net amount paid policyholders for losses	$9,834,578.66
All other disbursements	14,365,138.73
Total disbursements	$24,199,717.39
ASSETS.	
Real estate	$396,264.71
Mortgage loans on real estate	2,676,504.49
Collateral loans	489,275.53
Bonds and stocks	35,963,692.57
Cash in company's office	42,449.81
Deposits in banks	2,259,071.88
Premiums in course of collection	3,811,046.09
Interest and rents due or accrued	331,470.66
All other assets	3,244,135.54
Gross assets	$49,213,911.30
Deduct assets not admitted	4,912,419.09
Total admitted assets	$44,301,492.21
LIABILTIES.	
Total unpaid claims	$5,621,436.06
Total unearned premiums	12,023,163.98
Other liabilities	2,989,779.59
Capital paid up	$15,000,000.00
Surplus over all liabilities	8,667,112.58
Total	$44,301,492.21

NET PREMIUMS WRITTED DURING THE YEAR.

	Total.	District of Columbia.
Fidelity	$7,152,042.85	$29,957.42
Surety	5,445,021.70	22,837.80
Plate glass	90,351.26	111.94
Burglary and theft	3,893,788.12	22,343.32
Credit	1,503,954.26	986.05
Totals	$18,085,158.19	$76,236.53

C. E. DEMING, President and Compt.
HUBERT J. HEWITT, Secretary.
Subscribed and sworn to before me this 25th day of February, 1931.
(Seal.) M. O'DONNELL, Notary Public.

Washington Branch Office
901-915 Washington Bldg.
W. H. RONSAVILLE, Mgr.,
Phone Natl. 1790

STATEMENT OF THE CONDITION OF THE

The Hartford Steam Boiler Inspection and Insurance Company, of Hartford, Conn.

On the 31st day of December, 1930, as required under Section 647 of the Code of Law for the District of Columbia.

INCOME.	
Net premiums	$5,423,275.98
Total interest and rents	895,743.29
Other income	138,604.51
Total income	6,457,623.78
DISBURSEMENTS.	
Net amount paid policyholders for losses	1,114,049.14
All other disbursements	5,106,075.55
Total disbursements	6,220,124.69
ASSETS.	
Real estate	266,522.00
Mortgage loans on real estate	1,644,502.72
Bonds and stocks	15,770,672.81
Cash in company's office	800.00
Deposits in banks	500,965.85
Premiums in course of collection	1,373,249.87
Interest and rents due or accrued	158,019.59
All other assets	1,645,042.01
Gross assets	$20,759,774.85
Deduct assets not admitted	171,382.25
Total admitted assets	$20,588,392.60
LIABILITIES.	
Total unpaid claims	$413,085.83
Total unearned premiums	8,956,350.39
Other liabilities	910,105.27
Capital paid up	3,000,000.00
Surplus over all liabilities	7,308,851.11
Total	$20,588,392.60

NET PREMIUMS WRITTED DURING THE YEAR.

	Total	District of Columbia
Steam boiler	$3,715,382.69	$23,159.18
Machinery	1,707,893.29	5,851.55
Totals	$5,423,275.98	$29,010.73

WM. R. C. CORSON, President.
L. F. MIDDLEBROOK, Secretary.
Subscribed and sworn to before me this 29th day of January, 1931.
(Seal.) C. EDGAR BLAKE, Notary Public.

STATEMENT OF THE CONDITION OF THE

Equitable Life Insurance Company, of Iowa,

On the 31st day of December, 1930, as required under the District of Columbia Code, amended June 30, 1902, and August 18, 1911.

Capital stock	$1,000,000.00
Capital stock, paid up, in cash	1,000,000.00
ASSETS.	
Cash in office	$4,649.57
Cash in bank	608,285.52
Real estate	5,622,338.61
Real estate mortgages (first lien)	83,255,785.38
Stocks, amortized value	21,400,090.49
Bills receivable	296,625.90
Premiums uncollected and in hands of agents	2,909,662.00
Interest due and accrued	2,833,402.25
All other assets	21,681,306.59
Total assets	$118,702,146.61
LIABILITIES.	
Net unpaid claims	$521,648.11
Reserve as required by law	100,763,713.00
Salaries, rents, expenses, taxes, &c.	597,282.87
Commissions, brokerage, &c.	58,859.71
Cash dividends remaining unpaid	355,457.00
Capital stock	1,000,000.00
All other liabilities	15,405,186.22
Total liabilities	$118,702,146.61

Character of business transacted during the year 1930: Life insurance (with disability and double indemnity benefits in connection therewith).

Amount of risk assumed during the year 1930	$77,281,001.00
Losses sustained during the year 1930	3,317,375.00
Money received during the year 1930	26,003,659.00
Expended during the year 1930	17,952,572.42

H. S. NOLLEN, President.
B. F. HADLEY, Secretary.
Subscribed and sworn to before me this 23d day of January, 1931.
(Seal.) M. E. DICKS, Notary Public.

INSURANCE STATEMENTS

STATEMENT OF THE CONDITION OF THE

The Mercantile Insurance Co., of America, of New York, N. Y.,

On the 31st day of December, 1930, as required under section 647 of the code of law for the District of Columbia.

INCOME.	
Net premiums	$2,535,380.52
Total interest and rents	281,067.99
Other income	29,090.45
Total income	$2,845,538.96
DISBURSEMENTS.	
Net amount paid policyholders for losses	$1,406,393.63
All other disbursements	1,699,858.34
Total disbursements	$3,106,251.97
ASSETS.	
Bonds and stocks	$6,063,917.33
Deposits in banks	297,[illegible].93
Agents' balances	456,713.85
Interest and rents due or accrued	72,128.14
All other assets	351,801.79
Gross assets	$7,242,736.14
Deduct assets not admitted	51,160.54
Total admitted assets	$7,191,075.60
LIABILITIES.	
Net unpaid claims	$333,868.00
Total unearned premiums	2,964,336.30
Other liabilities	157,757.20
Surplus over all liabilities	$2,735,114.10
Total	$7,191,075.60

NET PREMIUMS WRITTEN DURING THE YEAR.

	Total	District of Columbia
Fire	$1,813,501.30	$5,654.10
Ocean marine	37,711.57	....
Motor vehicles	424,809.84	6.31
Earthquake	2,917.29	....
Inland navigation and transportation	66,126.60	155.00
Tornado, windstorm and cyclone	146,391.03	267.50
Sprinkler leakage	15,781.58	....
Riot, civil commotion and explosion	15,692.40	....
All other	12,448.91	....
Totals	$2,535,380.52	$6,082.91

A. R. THOMMASSON, Vice President.
ROBERT NEWBOULT, Secretary.
Subscribed and sworn to before me this 13th day of February, 1931.
(Seal.) W. W. APGAR.
Notary Public, Suffolk County. Certificate filed in New York County. Clerk's No. 4. Register's No. 2419. Commission expires March 30, 1932.

STATEMENT OF THE CONDITION OF THE

Mercury Insurance Company, of St. Paul. Minn.,

On the 31st day of December, 1930, as required under section 647 of the code of law for the District of Columbia.

INCOME.	
Net premiums	$2,158,097.62
Total interest and rents	184,745.19
Other income	13,155.52
Total income	$2,355,998.33
DISBURSEMENTS.	
Net amount paid policyholders for losses	$1,080,127.12
All other disbursements	930,598.06
Total disbursements	$2,010,725.18
ASSETS.	
Mortgage loans on real estate	$161,000.00
Bonds and stocks	3,526,680.00
Cash in company's office	4,217.78
Deposits in banks	120,755.29
Agents' balances	389,433.25
Interest and rents due or accrued	50,598.27
All other assets	5,081.86
Gross assets	$4,357,766.45
Deduct assets not admitted	57,004.19
Total admitted assets	$4,300,752.26
LIABILITIES.	
Net unpaid claims	$255,831.46
Total unearned premiums	1,846,016.96
Other liabilities	119,391.94
Capital paid up	$1,000,000.00
Surplus over all liabilities	1,079,511.90
Total	$4,300,752.26

NET PREMIUMS WRITTEN DURING THE YEAR.

	Total	District of Columbia
Fire	$1,366,609.78	$2,857.10
Motor vehicles	381,173.05	2,168.04
Earthquake	4,285.29	....
Inland navigation and transportation	313,207.78	365.68
Tornado, windstorm and cyclone	69,412.44	19.15
Hail	6,713.92	....
Sprinkler leakage	7,393.82	....
Riot, civil commotion and explosion	9,301.54	....
	$2,158,097.62	$5,409.97

C. P. CODERE, Vice President.
J. C. McKOWN, Secretary.
Subscribed and sworn to before me this 29th day of January, 1931.
(Seal.) ALEX LAWSON, Notary Public, Ramsey County, Minn.
My commission expires July 25, 1933.

Mayer & Spiegler Co.
Agents
Barr Building
Nat. 9068

STATEMENT OF THE CONDITION OF THE

Keystone Automobile Club Casualty Co., of Philadelphia, Pa.,

On the 31st day of December, 1930, as required under section 647 of the code of law for the District of Columbia.

INCOME.	
Net premiums	$2,120,246.68
Total interest and rents	105,626.64
Other income	2,234.56
Total income	$2,228,107.88
DISBURSEMENTS.	
Net amount paid policyholders for losses	$679,[illegible]
All other disbursements	1,322,935.38
Total disbursements	$2,002,[illegible]
ASSETS.	
Mortgage loans on real estate	$202,000.00
Bonds and stocks	2,032,990.52
Cash in company's office	1,500.00
Deposits in banks	186,512.67
Premiums in course of collection	123,084.78
Interest and rents due or accrued	33,109.57
All other assets	1,314.00
Gross assets	$2,560,519.54
Deduct assets not admitted	82,544.75
Total admitted assets	$2,478,036.79
LIABILITIES.	
Total unpaid claims	$824,165.31
Total unearned premiums	1,057,274.49
Other liabilities	40,786.81
Capital paid up	$300,000.00
Surplus over all liabilities	255,810.18
Total	$2,478,036.79

NET PREMIUMS WRITTEN DURING THE YEAR.

	Totals.	District of Columbia.
Auto liability	$1,496,727.17	$813.30
Auto property damage	515,546.94	346.92
Auto collision	107,972.57	33.06
Totals	$2,120,246.68	$1,193.28

J. BORTON WEEKS, President.
LEWIS W. STRAHLEY, Secretary.
Subscribed and sworn to before me this 11th day of February, 1931.
(Seal.) GLENN A. WALDE, Notary Public.
My commission expires March 6, 1933.

STATEMENT OF THE CONDITION OF THE

National Life Insurance Company of the United States of America, of Chicago,

On the 31st day of December, 1930, as required under the District of Columbia Code, amended June 30, 1902, and August 18, 1911.

Capital stock	$2,000,000.00
Capital stock, paid up, in cash	2,000,000.00
ASSETS.	
Cash in office	$15,058.64
Cash in bank	1,670,999.38
Real estate	9,825,598.85
Real estate mortgages (first lien)	22,338,810.35
Stocks and bonds (market value)	8,848,823.90
Premiums uncollected and in hands of agents	1,340,703.16
Interest due and accrued	478,775.19
All other assets: Policy loans and premium notes	12,189,972.31
All other admitted assets less credit balances	413,616.38
Total assets	$57,120,357.14
LIABILITIES.	
Net unpaid claims	$265,176.57
Reserve as required by law	51,319,209.00
Salaries, rents, expenses, taxes, &c.	262,772.00
Commissions, brokerage, &c.	3,053.34
Capital stock	2,000,000.00
All other liabilities	1,834,259.86
Surplus provisionally apportioned	333,344.46
Surplus over all liabilities	1,200,341.61
Total liabilities	$57,120,357.14

Character of business transacted during the year 1930: Life, accident and health insurance.

Amount of risk assumed during the year 1930	$36,646,686.00
Losses paid during the year 1930 (life)	2,377,337.81
Money received during the year 1930 (total income)	9,788,899.36
Expended during the year 1930 (total disbursements)	10,009,862.83

ROBERT D. LAY, President.
E. B. MOYER, Secretary.
Subscribed and sworn to before me this 24th day of February, 1931.
(Seal.) H. A. NEWHART, Notary Public.

25 YEARS AGO TODAY

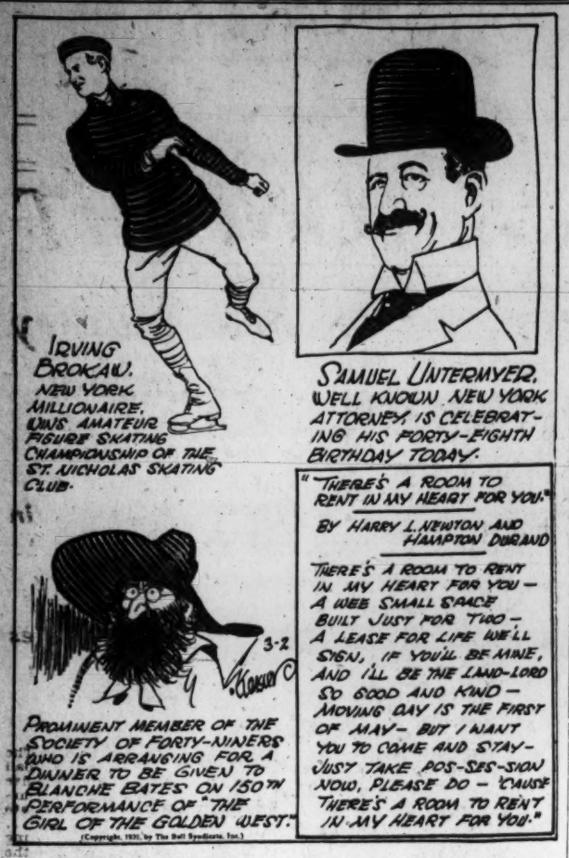
IRVING BROKAW, NEW YORK MILLIONAIRE, WINS AMATEUR FIGURE SKATING CHAMPIONSHIP OF THE ST. NICHOLAS SKATING CLUB.
SAMUEL UNTERMYER, WELL KNOWN NEW YORK ATTORNEY, IS CELEBRATING HIS FORTY-EIGHTH BIRTHDAY TODAY.
"THERE'S A ROOM TO RENT IN MY HEART FOR YOU."
BY HARRY L. NEWTON AND HAMPTON DURAND
THERE'S A ROOM TO RENT IN MY HEART FOR YOU— A WEE SMALL SPACE BUILT JUST FOR TWO— A LEASE FOR LIFE WE'LL SIGN, IF YOU'LL BE MINE, AND I'LL BE THE LAND-LORD SO GOOD AND KIND— MOVING DAY IS THE FIRST OF MAY— BUT I WANT YOU TO COME AND STAY— JUST TAKE POS-SES-SION NOW, PLEASE DO— 'CAUSE THERE'S A ROOM TO RENT IN MY HEART FOR YOU."
3-2
PROMINENT MEMBER OF THE SOCIETY OF FORTY-NINERS WHO IS ARRANGING FOR A DINNER TO BE GIVEN TO BLANCHE BATES ON 150TH PERFORMANCE OF "THE GIRL OF THE GOLDEN WEST."
(Copyright, 1931, by The Bell Syndicate, Inc.)

MARCH 2, 1906.

Mr. Charles H. Butler gave a reception tonight at his residence, 1535 I street northwest, honoring Justice Brown, of the U. S. Supreme Court, on his seventieth birthday.

The Census Bureau has issued a statement showing Alabama's industrial output has greatly increased, with cotton goods leading.

Plans for higher education work in Europe were discussed at a dinner given by the trustees and alumni of George Washington University.

Columbia Height's lack of a public park was the complaint aired at a meeting of the Columbia Heights Citizens Association today, held in the Congregational Church, Columbia road.

HOW TO KEEP WELL

By DR. W. A. EVANS

To the limit of space, questions pertaining to hygiene and prevention of disease will be answered in this column. Personal replies will be made to inquiries, under proper limitations, when return stamped envelope is inclosed. Dr. Evans will not make diagnosis or prescribe for individual disease.

JAKE PARALYSIS' BIRTHDAY.

IT will soon be one year since the outbreak of jake paralysis and it is time to take stock of the situation. It seems to be reasonably well established that it was caused by triorthocresyl. This substance is an ingredient of certain varnishes. A manufacturer conceived the pious idea of adding some of it to alcohol, of adding a few other ingredients, and marketing the product under the name of Jamaica ginger. He made business arrangements in various sections of the country under which the product was to appear to be made in many factories and to be loosed on the market at all of them at about the same time.

While the labels varied slightly in the story they told, they were about the same in essentials. The stuff was medicine; it was to be given in about a certain dose, and for about the same disorders. The percentage of alcohol was stated. The sales price was fixed so that a man could get a small sized jug for one at a small figure, as compared with the price of the lowest grade booze. The organization for sales distribution seems to have been magnificently planned. Where the manufacturer fell down was in failing to get proof that his dope was safe.

All of the many thousand cases distributed widely throughout America developed in a period of a few weeks. It could not have been four weeks from the onset of the first case to that of the last. The splendid plans of the organizer went up in smoke within two months after the plan was launched because of this one defect. The government is now trying to get at the man behind the guns. Back of the consumer to the merchant, back of the merchant to the fronts carried in the labels of the booze, back of these fronts to the manufacturer who got up the poisonous dope and who planned the organization for selling it.

Meanwhile, many thousand persons have suffered from partial paralysis for almost a year. Some of them have been able to make a living in spite of their incapacity. Most of them have not. Under rest and the use of massage and passive movements some have improved. Most of them have had no more improvement than could be expected from learning to walk with a set of muscles and nerves not used much, as a rule, in walking. How much they will improve in the second year remains to be seen. Meanwhile, thousands of patients are holding the bag.

CHRONIC BRONCHITIS.

Mrs. C. M. M. writes: Why is there no cure, or even relief, from chronic bronchitis?

REPLY.

Some people with chronic bronchitis are cured by residence in a warm, dry climate. A warm, dry climate suits some cases. A moist one suits others. Some are cured by operation. In some there is an asthmatic element which may yield to treatment. Chronic bronchitis is a rather inclusive term. In the group are some cases which deserve the adjective you use, the reasons for the incurability being various.

(Copyright, 1931.)

Daily Cross-Word Puzzle

ACROSS.

1 Inland salt Asian sea
5 Moistens in a liquid
9 Dot
12 Melted rock
13 Hedge set in a ditch
14 Novel
15 Young hawk
16 Greek princess who lost a foot race because of golden apples
18 Exhibition
20 Say or do over again
21 Restrain
23 U. S. admiral commanding our Navy in European waters in the World War
24 The writer and others
25 Denominations
27 Island in the Mediterranean
31 Daylight to dark
33 Supplied with foot-gear
35 Aged
36 Entreated
38 Lifeless
40 Place where a story-book "wizard" lived
41 Not very well
43 Harangue
45 A tension rod used in building (hyphenated)
48 On
49 Puts back into its original shape
51 Mean
54 Vase
55 Cauterize
56 Dash (Fr.)
57 Point marked on a compass
58 The "Lily maid of Astolat"
59 Anarchists

DOWN.

1 Strong beer
2 Beam
3 Stop!
4 Strokes with a whip
5 Irish novelist and playwright
6 Cereal grain
7 Self-righteous, hypocritical person
8 Jerusalem
9 Feminine name; last of the Stewarts of England
10 Bristle
11 Strike with something flat (slang)
17 A recess or termination
19 Rocks bearing metal
21 Clothes (slang)
22 Ancestor of the Edomites
23 Petrifying
26 Minors
28 Behold!
29 Smirch
30 Carpenter's tool
32 You—solemn or Biblical
34 To let fall
37 Refuse
39 Action at law to recover value of property
42 Dissolute
44 Feeble minded
45 Veritable
46 Pural suffix denoting occupation, profession, &c.
47 Hireling
48 Employed
50 Ancestor of the Erites
52 Youth
53 Fou[illegible]th letter (pl.)

YESTERDAY'S ANSWER.

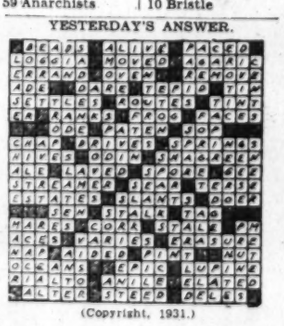

(Copyright, 1931.)

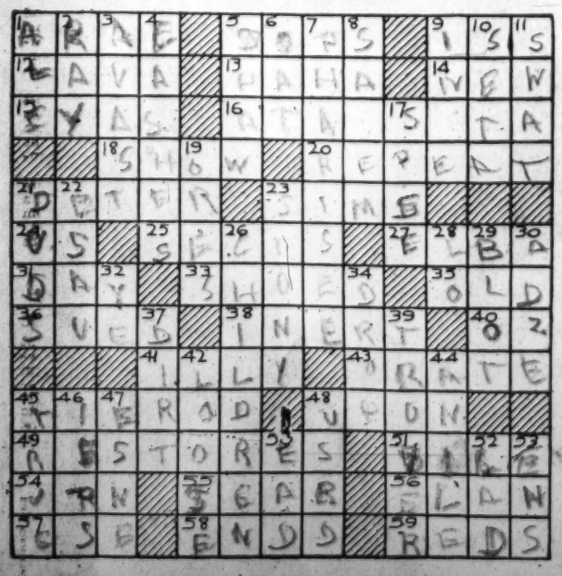

BUCK ROGERS, 2431 A. D. — *Evil Brains at Work* — *More strange adventures in a full color page every Sunday.* — *By Phil Nowlan and Dick Calkins*

THE LEAK HAD BEEN REPAIRED IN THE ROOF OF THE GRAND FORUM OF ATLANTIS, THE CITY BENEATH THE SEA— BUT THE FORUM WAS STILL FLOODED—OUR JUMPING BELTS LIFTED US, ALL BUT OUR FEET, OUT OF THE WATER.
WE FLOUNDERED ABOUT WITH NO FOOTHOLD— UNABLE TO SWIM
OH BUCK— SUPPOSE THEY PUMP US OUT WITH THE WATER.
LET'S HOPE NOT!— LOOK! HERE COMES A COUPLE OF ATLANTIANS TO RESCUE US.
COPYRIGHT JOHN F. DILLE CO. REG. U. S. PAT. OFF.
WHEEE! THIS IS CLICKY!
WITHOUT PULLING US UNDER, OUR RESCUERS PUSHED US TO SAFETY.
LIKE A SURF BOARD—ONLY DIFFERENT.
WE WOULD NOT HAVE LAUGHED HAD WE KNOWN ARDALA AND KILLER KANE WERE ON THE LOOSE.
WHAT A HIDEOUT!— NOW FOR GOLD, REVENGE, AND A GETAWAY!
AN ABANDONED WAREROOM—FILLED WITH DISCARDED MACHINERY!
DICK CALKINS
673
TO BE CONTINUED

GASOLINE ALLEY — *Don't miss this feature in The Sunday Post.* — *It's Being Done*

SKEEZIX, YOU PROMISED ME YOU WERE GOING TO TRY TO KEEP YOUR STOCKINGS UP.
I WAS JUST STARTIN' TO, AUNTIE BLOSSOM.
THEY'RE DOWN AGAIN, SKEEZIX.
?
LOOK, UNCLE WALT, IT'S ALL RIGHT. OMER WEARS HIS DOWN TOO.
King
Reg. U. S. Pat. Off.; Copyright, 1931, by The Chicago Tribune.

MINUTE MOVIES — (All rights protected by the George Matthew Adams Service—Trade Mark Registered U. S. Patent Office.) — *By Ed Wheelan*

WHEELAN SERIAL
STREETS OF STRUGGLE
EPISODE 31
THE BELL SOUNDED AND BOTH BOLERO AND HARDY RUSHED FROM THEIR CORNERS AND THRILLED THE CROWD WITH A TERRIFIC BOMBARDMENT OF BLOWS
BUT AFTER THE FIRST FURIOUS ONSLAUGHT THEY BOTH BOXED MORE CAUTIOUSLY
HARDY NOW APPEARED TO BE THE AGGRESSOR, BUT BOLERO WAS CRAFTILY LOOKING FOR AN OPENING
HARDY MISSES A RIGHT TO THE JAW BUT SINKS HIS LEFT INTO JOE'S MIDSECTION... OUCH! THAT HURT! BEN'S RIGHT ISN'T GOING SO GOOD BUT HIS LEFT IS WICKED!" THERE IT GOES AGAIN! JOE CAN TAKE IT THO' — HE RUSHES BEN TO THE ROPES...WOW, BOLERO IS OUT TO FINISH IT NOW!!!
A SERIES OF VICIOUS LEFT AND RIGHT HOOKS SOON HAD BEN IN DISTRESS AND HE ATTEMPTED TO COVER UP BUT...
SOCK!
TIME OUT UNTIL TOMORROW
3-2

BOBBY THATCHER — *"The Doctor Will See You"* — *By George Storm*

ULYSSES CAN GO IN TO SEE THE DOCTOR AND I'M GOING TO WALK OVER TO THE STORE WITH GRANDMA LAMBERT....
?
1921
I CAN'T DEVOTE ANY MORE TIME TO YOUR CASE... THE EXAMINATION SHOWS YOU TO BE ABOUT THE HEALTHIEST PERSON IN TOWN... I'M GOING TO PHONE YOUR FATHER BUT BEFORE I DO I'D LIKE TO KNOW WHY YOU'RE TAKING SUCH PAINS TO DODGE SCHOOL...
THE WORST HAS HAPPENED THE DOCTOR IS ABOUT TO EXPOSE HIS RUSE AND TUBBY MUST REACH HOME UNESCORTED WITH THE ELM STREET GIANTS WAITING! CAN NOTHING SAVE HIM?
(Copyright, 1931, by The Bell Syndicate, Inc.)
283

THE GUMPS — *Follow the Gumps in the colored Comic Section of The Sunday Post.* — *One in a Million*

DON'T ASK ME FOR A DIME — I AM TIRED OF BEING LED BY A HALTER TIED TO A RING THROUGH MY NOSE — AND YOU DRAGGING ME TO THE POOR HOUSE —
BUT THESE BILLS HAVE TO BE PAID—
WELL — THAT'S ANDY GUMP FOR YOU — ALL OVER — THE GOOD PROVIDER — THERE IS ONLY ONE LIKE HIM — YOU COULD TELL HIM IN A MILLION — IF YOU SAW TWO MEN STANDING ON A CORNER AND ONE MAN TRYING TO BORROW A HALF A DOLLAR —
AND THAT SETTLES IT — NOT ANOTHER PENNY — I'VE BEEN A SAP IN THIS HOUSE LONG ENOUGH —
SLAM!!
SLAM!!!
THE FELLOW SHAKING HIS HEAD WOULD BE ANDY GUMP.
SIDNEY SMITH
Reg. U. S. Pat. Off.; Copyright, 1931, by The Chicago Tribune.

WINNIE WINKLE, THE BREADWINNER — *See the Winkle Family in colors in The Sunday Post.* — *The Tea Plot*

GOSH, I'VE TRIED EVERYTHING I KNOW OF TO FIND OUT WHETHER DICK DARLING IS MARRIED OR NOT, BUT I CAN'T GET 'TH' GOODS ON HIM
HONEST, YOU MEN ARE THE STUPIDEST THINGS!!! I HAVE A SCHEME —
OH SURE, WE MEN ARE ALL DUMB AND YOU DAMES ARE ALL SO SMART!!! WELL, WHAT'S YOUR WONDERFUL SCHEME?
JUST FOR THAT I WON'T TELL YOU!!!
NO, NO, NO!!! GO ON, SMART ALECK — FIGURE IT OUT FOR YOURSELF!
AW LISTEN WINNIE, I DIDN'T MEAN IT! GO ON, PLEASE TELL ME, PLEASE —
WELL, ALL RIGHT — MY SCHEME IS TO GIVE A TEA IN THE OFFICE AND INVITE MRS. DARLING TO IT —
OH BOY — GEE, THAT'S GREAT! THAT'S WONDERFUL — WHY DIDN'T I THINK OF THAT!
MAR. 2
BRINNER

Baby Mine

POP SAYS HARD TIMES WOULD NOT BE SO BAD IF EVERY MAN YOU MEET DIDN'T TRY TO EXPLAIN THEM.

SPORTS **The Washington Post.** SPORTS

WASHINGTON: MONDAY, MARCH 2, 1931. 13

MARYLAND UNDERDOG AGAINST GEORGIA TONIGHT

Pennant Bug Gnawing on McGraw

Giant Manager Banks on His Reserves in Coming Race.

Pitchers Compare Favorably With Best in League.

(This is the first of a series of first hand Associated Press stories on major league baseball prospects.)

By GAYLE TALBOT, JR.

SAN ANTONIO, Tex., March 1 (A.P.).—Superior reserve strength in the outfield and infield alone will distinguish the New York Giants of 1931 from the McGraw clan that started poorly and finished a strong third in last year's National League race.

John J. McGraw, starting his twenty-ninth year as skipper of the Gohlam nine, is basing his hopes for a pennant on the power of his reserve troops. He harbors a great hope, engendered by the fact that the Giants have finished out of the pennant money six straight years, a McGraw record. But he isn't predicting a championship—only says do that, he says.

Barring holdouts, a subject their portly pilot finds particularly distasteful, the Giants will wade into the race with about the same line-up that appeared in the box scores last September.

Pitchers Compare Favorably.

Their pitching staff, potentially, measures up to anything in the National League; their catching department will be strongly fortified with two veteran backstops; their inner works, with the slugging Bill Terry at first, leaves but little to be desired, and their outfield should be stronger than last season. Not a single player of proved big-league caliber was added to the Giant roster during the winter.

Eight veteran slabsters, six of whom contrived to win more games than they lost in 1930, form the backbone of the Giant mound corps. Heading the array is Fred Fitzsimmons, who turned in nineteen victories while losing seven. Clarence Mitchell, the aged southpaw, with eleven wins and three losses last year; Carl Hubbell, whose left arm registered seventeen wins in twenty-nine starts, and Bill Walker, who finished a busy year with seventeen victories against fifteen defeats, round out a quartet that McGraw is banking on.

Donohue On Hand.

Then there is Pete Donohue, former Cincinnati ace, who couldn't quite break even last year; Joe Genewich, Joe Heving and Herbert Pruitt, veterans all. None of the four were overly successful last season, but McGraw is optimist enough to expect them to do better in the impending marathon.

Heading a promising bunch of new candidates are John Berly, who scored sixteen victories for Rochester last year; Roscoe Shepherd, a 6-foot 6-inch giant who won twelve out of sixteen for Memphis, and Leroy Parmelee, a fast-ball artist who had a trial last year but lacked control. Chief Bender, new mound coach, is putting in much time with Parmelee and hopes to make a winner of the big fellow.

With Memphis Bill Terry at first, Hugh Critz at second and Travis Jackson at short, three fourths of the Giants infield is settled. Freddie Lindstrom, who has been holding down the hot corner, may be shifted to the outfield and Urban Pickering, drafted from Birmingham, where he hit .346 last season, given the post. Eddie Marshall will retain his utility role. Terry will have a fine understudy at first in Sam Leslie, who whammed the ball at a .413 clip for San Antonio last year.

Leach, Ott, Fullis In Outfield.

Fred Leach is a fixture in left field, as is Melvin Ott, who clubbed .349 last year, in right. Charles "Chick" Fullis, injured and out most of 1930, is in line for the center field

Continued on Page 14, Column 8.

Fans of Capital Eager To Express Views of Nats' Prospects

WASHINGTON baseball fans are eager to express their opinion of the prospects of the Washington Club in the 1931 pennant race.

Their eagerness has been revealed almost simultaneously with the announcement that The Post will present six box seats to the opening game April 14 to the fan who best sets forth in a letter to the "Baseball Editor" his or her view of the Nats' chances and the probable make-up of the team.

Despite the fact that the announcement of the contest was first published in The Post only yesterday morning, several replies beat the first mail into the office, having been delivered in person or sent by messenger to The Post's "Baseball Editor."

"Natural" for Grandstand Managers

The contest apparently is a "natural" for the thousands of grandstand managers who are so eager to express their views about the team when the Nats are at home. Through The Post's contest they are given free rein to state their beliefs.

The rules of the contest are simple. The six box seats, which entitle the winner to see the Nats and the Champion Philadelphia Athletics in action in the inaugural contest here, will be given to the fan who best sets forth in an article of not more than 250 words written on one side of the paper, his or her opinion of the Nats' prospects. All letters must be addressed to The Post "Baseball Editor" before the closing date of the contest April 1.

The replies thus far received reveal that the fans have very definite opinions about the club and which players will make up the team this season. Most of them are flattering beliefs in view of the sensational season the Nats enjoyed last year in finishing second to the Mackmen.

But there is much to consider in attempting to expert. Try your hand. All fans are eligible with the exception of Post employes and their families. A prominent board of judges will determine the winner.

Johnson Says Rivals Must Add Hurlers to Beat Nats

Manager Rates Pitching 75 Per Cent of Baseball Defense; Marberry, Near Best Weight, Reports at Biloxi.

By FRANK YOUNG
(Staff Correspondent of The Post).
Special to The Washington Post.

BILOXI, Miss., March 1.—There is no doubt but what Manager Walter Johnson is taking the Washington Club's pennant hopes seriously and but what he will have his squad ready when the opening gong rings six weeks hence. With no practice session on tap, he and most of his men golfed this morning, but the afternoon developed into a debating contest on all subjects.

After telling his players that he wanted them to have a good time here but that their business comes first and impressing upon them that, even though there is plenty of time, his 1931 training schedule calls for more work than he ever has previously alloted, the Nat leader opened up the pennant discussion.

What Johnson expects of his own team already has been rehashed a number of times, but his comment on how he rates the opposing clubs were quite interesting. The White Sox, Red Sox and Browns hardly were mentioned. Johnson, of course, fears the Athletics and Yankees, but there is a big "if" attached to even their chances, as he sees things. "If they don't uncover some good pitchers, we'll beat them out easier than a lot of people expect," he said. "I've heard it said that pitching is 50 per cent of defense in a ball game, but I've just about reached the conclusion that it's nearer 75 per cent."

Johnson Can Not See Tigers.

One of the players expressed the opinion that the Tigers may prove a surprise in the race, but the Nat leader can not see Bucky Harris' team at all. "Clubs like Detroit and Cleveland are going to knock off the good teams often," he said, "but they lack balance, which is necessary over a long stretch and will have too many off days to give them the consistency needed to be a flag winner."

Johnson then skipped back to the discussion of his own team, calling attention to its uniform strength in all departments. "We'll have substitutes on hand this year almost as good as our regulars," he said. "I know that both Sam Rice and Joe Judge, our only real veterans, may not have as great seasons as they had last year, but, if they need help at any time or are injured, I don't believe that we would be weakened much with their understudies on the job.

Leader Likes Kuhel's Work.

"I like Joe Kuhel's work, both afield and at bat, and I believe Harry Rice would play a great game in right field. With that good arm of his he will stop many a base runner trying to go from first to third on hits to his territory."

Regarding Jack Hayes, the Nat leader raved to such an extent that it is hard to understand why Buddie Myer is due to get the second base assignment. Johnson, in fact, believes that his three utility players will just about "make" his Washington team. One thing is certain, if the Nationals do not win the flag, "Sir Walter" will be just about as disappointed as the average kiddie when he first learns that "there ain't no Santa Claus," for he's looking forward to his team playing in baseball's October classic like a youngster counts the days until Christmas.

Pitcher Fred Marberry, looking to be pretty nearly down to playing weight, arrived here in time for supper tonight, having made the trip from Hot Springs by automobile. Catcher Bill (Pinky) Hargrave, according to Fred, has not taken off enough weight to suit him, and so will remain a little longer at the Spa.

Although not due here until March 7, Sam Rice sent word by Marberry that he wil larrive here tomorrow. The others there, Outfielder Heinie Manush and Harry Rice, are expected to remain for another week. Second Baseman Buddie Myer, who was at the Kansas resort long enough to take a course of its famous baths, has returned to his home in Ellisville, Miss., according to Marberry.

IN THE COLLEGE CORNER

By JACK ESPEY

CATHOLIC UNIVERSITY'S indoor track carnival scheduled Saturday night at Brookland should throw a big dash of color on the fading local college winter season, a season that for thrills and excitement has set no records.

Basket ball, the main attraction, has failed to stir the customers as in the past. This, no doubt, has been due to the fact that on their home floors the locals have performed rather poorly, as a whole. What has saved the winter season from sinking to new low levels in point of interest has been the exceptionally fine work done by Maryland's basket ball team and Catholic's boxing team.

The Old Line Quintet has packed them in Ritchie Gymnasium ever since the beginning of the year, while the Cardinal mitt slingers have performed three times to crowds of more than 2,000.

The track meet Saturday night is tempting and a capacity audience should be on hand to watch Ray Conger do his stuff in the Ryan Thousand. Owing to the lay-out of the track, the seating capacity of Brookland Gym has been reduced to about 1,500. Indoor track is a sport that local fans really go for, although possibly only because it has been denied them so long.

G. U. Intramural Ring Titles at Stake.

The most exciting intramural event in local college athletic life is to be revived tomorrow afternoon in Ryan Gym at the Hilltop when representatives of the freshmen, soph, junior and senior classes clash for the Georgetown boxing championships. Twice in the past these affairs have been held, much to the delight of the student body and a few outsiders fortunate enough to crowd into the tiny gym. The contestants in Georgetown's intramurals have never been known to "pull their punches."

John O. O'Reilly will direct the tournament as director of intramural athletics. He will be assisted by Charley Fish, Georgetown's former intercollegiate welterweight champion. Fish has been spending his afternoons throughout the winter teaching the title aspirants the intricacies of the sport.

Spring Grid Drills Open At Hilltop.

This afternoon, though the robins haven't yet begun winging northward, Georgetown's footballers commence a two-month period of spring practice. In the absence of Head Coach Tommy Mills, who is visiting several New England cities, the squad of 60 will be handled by Tommy Murphy, freshmen coach. Murphy will be assisted by Frank Kerjes, guard of Notre Dame's 1930 eleven, who is finishing his law course at Georgetown.

George Washington and Catholic will send their gridmen out about March 15. The former plans four weeks of practice and the latter about eight. American and Maryland will stage shorter workouts, while Gallaudet alone will save football until next fall.

"Y" SEEKS OPPONENT.

The Y. M. C. A. quintet seeks a game for Wednesday, Thursday or Friday with any unlimited class team having a gym. Call Lincoln 8513-W between 5 and 7 p. m.

Burgess Best In College Scoring

G. W. Star Averages 12 Points a Game for Season.

Berger Ranks Second; Maryland Tops Local Teams.

SECURING 28 points in his last three games, Forrest Burgess, George Washington's speedy basket sniper, captured individual scoring honors among Capital collegians with a total of 197 points in sixteen games of the 1930-1931 season. The average of the Colonial star was a fraction more than twelve points per game.

Only one other contender for the crown, Del Cosgrove, has yet to complete the campaign, and the Gallaudet flash must do superhuman work in the game against Shepherd College, at Shepherdstown, W. V., on Friday night, in order to catch Burgess. Cosgrove's total today is 164, or 33 behind that of the George Washington player. For the past two seasons the race by topped by Cosgrove.

Berger in Second Place.

In second place is Boxy Berger, Maryland's main cog, who amasses a total of 172 points in eighteen games. This figure does not include the points he has accumulated in the current Southern Conference tournament.

Fourth place is held by Johnny Ringle, of Galaudet, with a total of 142, while immediately behind him is Ed Ronkin, of Maryland, who pocketed 141 points in the same number of games as played by Berger.

Team scoring honors go to Maryland, which collected 604 points while winning fourten out of eighteen games for a percentage of .778. George Washington takes second place with eleven wins and five losses and American ranks third with nine triumphs, as against six defeats. These are the only Capital teams with records of better than .500. Gallaudet can not reach this figure, even if it defeats Shepherd College.

TEAM RECORDS.

	W.	L.	Pct.	Pts.	O.P.
Maryland	14	4	.778	604	458
George Washington	11	5	.688	584	475
American	9	6	.600	458	399
Gallaudet	6	8	.429	489	487
Georgetown	5	13	.238	589	669
Catholic	4	16	.200	501	694

INDIVIDUAL SCORING.

MARYLAND.

	G	FG	P
Berger	60	84	172
Ronkin	55	31	141
Chalmers	46	29	121
Norris	43	31	117

GEORGE WASHINGTON.

	G	FG	P
Burgess	79	39	197
Zahn	84	27	135
Cohner	49	12	110
Chambers	20	21	61
Fenlon	9	12	30

AMERICAN.

	G	FG	P
Sells	49	18	116
Woods	31	21	83
Dick	26	30	82
Olsen	30	15	75
Collison	22	8	52
Larson	8	4	20

GALLAUDET.

	G	FG	P
Cosgrove	70	24	164
Ringle	60	22	142
Murmaster	34	30	98
Hokanson	14	6	34
Brown	10	7	27

GEORGETOWN.

	G	FG	P
Morris	47	45	139
Dillon	36	30	102
Shea	41	11	93
Sealz	28	15	71
King	24	12	60
E. Bozek	26	8	60

CATHOLIC.

	G	FG	P
Sheary	47	24	118
Spinelli	34	26	94
Hanley	24	16	64
Oliver	21	15	57
Cun'ham	12	12	36
Ambrose	11	10	32
Hickey	8	9	25

	G	FG	P
May	10	11	31
Cohan	2	7	11
Wilson	5	0	10
Pitzer	0	1	1

	G	FG	P
Mulvey	9	9	27
Jeweler	3	0	6
Parry	1	2	4
Castell	2	0	4

	G	FG	P
Williams	3	1	7
Fuchsale	1	4	6
Diehl	2	1	5
Washburn	2	1	5
Carter	2	1	5

	G	FG	P
Monaghan	3	6	12
Yoder	3	0	6
Katz	3	0	6
Bradley	0	3	3
Rayhill	1	0	2

	G	FG	P
Macsees	11	7	29
Murphy	7	5	19
Leavey	2	4	8
McHale	2	0	4
J. Bozek	0	2	2

	G	FG	P
Walsh	9	4	22
Flynn	7	5	19
Darowish	3	3	13
Whelan	3	1	7
Reilly	2	1	5
Shallack	0	1	1

Brugnon, French Net Star, Under Knife for Appendicitis

PARIS, March 1 (A.P.).—An epidemic of appendicitis has struck French Davis Cup tennis stars. Jacques Brugnon, doubles veteran, underwent an operation today, two weeks after Rene Lacoste went through the same experience. Both are lost to the French cup defenders this year.

With both Lacoste and Brugnon out of the picture, Frank will have to pin her hopes for a successful defense on the two veterans, Henri Cochet and Jean Borotra, and two youngsters, Christian Boussus and Rene de Buzelet.

Borotra, Boussus and De Buzelet will eave for New York on Wednesday to compete in the American indoor championships.

Brugnon was reported oing "as well as could be expected" tonight, but there apeared to be no hope that he would be available for cup play this year. He was the star of the doubles match in the final round of cup play last year, outshining the brilliant Cochet in the victory over John Van Ryn and Wilmer Allison.

Lacoste was to leave the hospital tomorrow to convalesce at home.

Cochet Defeats Rogers In Monte Carlo Finals

Monte Carlo, France, March 1 (A.P.).—Henri Cochet, French Davis Cup ace, trounced G. Lyttleton Rogers, Irish giant, 7—5, 6—2, 6—4, in the finals of the Monte Carlo tennis tournament today and thereby enjoyed a good laugh at the expense of the experts most of whom had prophesied his overwhelming defeat.

Cochet had played poor tennis throughout the tournament, barely beating his fellow countryman, Eduard Dupiaix, 8—10, 11—9, 9—7, in the semifinals, but it was the Davis Cup Cochet the experts saw today when the championship was at stake.

STRANGE AS IT SEEMS —By John Hix

MOZART (his full name was Johannes Chrysostomus Wolfgangus Theophilus Mozart) began studying music at the tender age of 3 and a year later was playing minuets and composing little pieces all by himself. Some of these early compositions are still preserved. At the age of 5 he composed a minuet and trio and at 6 he made a tour with his family, playing before all the sovereigns of Germany. In his seventh year Mozart sang, composed and played on the harpsichord and on the organ and violin. In 1766 he astonished the Dutch by his remarkable playing on the largest organ in the world at Haarlem, although then he was but 10 years old.

• • • • •

Jimmy Drexel bowled his first game last October and since that time has been going great guns on the local alleys in Omaha. Jimmy, who just weighs a shade under 70 pounds, averages about 150 a game. He uses a regulation ball with a three-hole grip.

The green-boned gar-fish has a great beak, each jawbone of which is lined with two rows of teeth, turning backward. The entrance to the stomach is also paved with teeth.

• • • • •

Any reader wanting further proof of anything depicted here should address John Hix, care of The Washington Post, and inclose a stamped and self-addressed envelope for reply.

JOHN HIX.

Tomorrow—There is a Santa Claus.

Colors give added realism to strange things and happenings illustrated by John Hix on a full page in The Sunday Post.

NEWS, NOTES OF TRAINING CAMPS

Cubs' Regulars Win 1st Squad Game; Score, 6-4.

AVALON, Calif., March 1 (A.P.).—Manager Rogers Hornsby presented the Chicago Cubs in their first training game of the season today, and a team of regulars overcame the rookies, 6 to 4.

The regulars scored all their runs off Pat Malone, while the irregulars chipped Guy Bush and Charlie Root for two each. Clarence Blair accounted for the first home run of the season, while Vincent Barton slammed out a triple and a single. Errors were plentiful. Jurges and Barton making two apiece and Cuyler, English, Bell, Grimm, Bush, Malone and Blair committing one each.

Chapman Impresses In Yank Camp.

St. Petersburg, Fla., March 1 (A.P.). Ben Chapman, one of the doubtful members of the New York Yankee's squad, seems to have made a considerable impression on Manager Joe McCarthy by coming to work ahead of time. Chapman turned out with the batterymen in an attempt to win a permanent job as Yankee second baseman.

"I would not care to express myself so early about any player," McCarthy said today, "but I will say he is a better ball player than I expected to see. With his speed and throwing ability I am satisfied he will fill the bill at second base."

All But 2 Macks Due This Week.

Fort Myers, Fla., March 1 (A.P.).—The Philadelphia Athletics were excused from regular drill today and most of them put in the time golfing and fishing. Manager Mack expects all the regulars, with the exception of Earnshaw and Simmons, to be here by the middle of the week and he will have two teams practising a few days before the games with the St. Louis Cardinals at Miami next Saturday and Sunday.

Flooded Park Fails To Stop Browns.

West Palm Beach, Fla., March 1 (A.P.).—A continuous drizzle kept the St. Louis Browns indoors except for a short time this morning, when the players under the direction of Manager Killifer and Coach Austin warmed up outside the park, which was flooded. Marvin Ferrell, 20, brother of Rick Ferrell, of the Browns and Wes Ferrell, of Cleveland, was signed today by the Browns for duty with Wichita Falls, Tex. Another brother plays with Buffalo.

Syl Johnson Fills Card Slab Corps.

Bradenton, Fla., March 1.—All of Manager Gabby Street's pitchers were accounted for when Sylvester Johnson reached here last midnight and engaged in his first practice today. He is the seventeenth player in the squad, which will be augmented tomorrow by the arrival of the main crowd of infielders and outfielders.

There was more rain today, but it held off long enough to permit the players to hold a workout in the morning.

Frankie Frisch and Chick Hafey still are holding out for more pay.

Shields, Ex-Yankee, In Phils' Uniform.

Winter Haven, Fla., March 1 (A.P.). Ben Shields, former Yankee left-hander, who is attempting to come back after three years of inactivity, is showing up well in training with the Philadelphia Nationals. In 1926 Shields was one of the brightest prospects among the Yankee pitchers. He was stricken with the flue and ordered to take an outside job in which no strenuous exercise was involved.

"I drove a taxi in Richmond," Shields said, "and didn't even see a baseball for two years. I feel good now and hope to stay in the game."

Shaute Reports Arm Okay; Robins Hopeful.

Clearwater, Fla., March 1 (A.P.).—The Brooklyn Robbins today welcomed the last free Sunday they expect to have for some time, and a good many of them spent in talking baseball. Joe Shaute, former Cleveland pitcher, was one of the principal subjects of discussion and the Robins agree that he seems to have filled their pressing

Continued on Page 14, Column 8.

Lott-Van Ryn Match Postponed by Rain

Miami Beach, Fla., March 1 (A.P.). Intermittent rains today caused postponement of the Pan-American tennis championship singles finals between George Lott, Chicago, and John Van Ryn, East Orange, N. J., until tomorrow.

Lott advanced to the finals by defeating Ricardo Tapia, Mexican player, in the semifinal match yesterday, 6—1, 6—2, 6—0. Van Ryn turned back J. Gilbert Hall, Orange, N. J., 7—5, 6—3, 3—6, 6—3.

FLORIDA GOLF VICTORY TO SARAZEN

Cooper 4 Strokes in Rear; Winner Is Near Record.

BELLEAIR, Fla., March 1 (A.P.).—Never relinquishing the lead he assumed here yesterday at the outset of the tournament, Gene Sarazen, stocky Italian professional at Lakeville, N. Y., today won the Florida West Coast open golf championship for the second consecutive year.

Sarazen's 72-hole score of 278, the result of rounds of 67, 72, 68 and 71, came within 2 strokes of equaling the record for the event, made in 1923 by Walter Hagen.

Sarazen's victory today earned him $1,000 of the $3,000 prize money, and sent him well up the list of money-winning professionals for the winter campaign.

Streaking along with a fine pair of 69's "Lighthorse" Harry Cooper, Chicago professional, seawed up second place with a total of 281 and earned for himself $700.

Four strokes behind Cooper came diminutive Henry Ciuci, Bridgeport, Conn., who added a 68 and 71 today to his 146 total of yesterday to cinch third place and $500.

Deadlocked two strokes further back were Al Espinosa, Chicago; Johnny Farrell, New York, and Denny Shute, Akron, Ohio, and a stroke further in arrears were Joe Kirkwood, New York, and Whiffy Cox, Brooklyn. They in turn led Ralph Kingarud, Fargo, N. Dak., and Craig Wood, Deal, N. J., by one stroke.

THE MONEY WINNERS.

Gene Sarazen, Lakeville, N. Y., 67-72-68-71—278; $1,000.
Harry Cooper, Chicago, 71-72-69-69—281; $700.
Henry Ciuci, Bridgeport, Conn., 71-75-68-71—285; $500.
Al Espinosa, Chicago, 67-73-74-73—287; $200.
Johnny Farrell, New York, 70-75-71-71—287; $200.
Denny Shute, Akron, Ohio, 74-72-72-69—287; $200.
Joe Kirkwood, New York, 73-70-72-73—288; $50.
Whiffy Cox, Brooklyn, 72-75-71-70—288; $50.
Ralph Kingarud, Fargo, N. Dak., 71-72-70-76—289; $50.
Craig Wood, Deal, N. J., 72-73-71-73—289; $50.

G. U. PREP JUNIORS WIN.

The Georgetown Prep Juniors defeated the Loyola Juniors, of Baltimore, yesterday, 17 to 11, at Garrett Park. Williams' floor game featured.

G. U. Prep.	G	FG	P
Shehan,lf	2	0	4
Lapiant,lf	0	0	0
Teralta,rf	1	0	2
Keating,rf	2	0	4
Kelly,rf	0	0	0
Mune,c	1	0	2
Williams,lg	0	1	1
Graham,lg	0	0	0
Stewart,rg	1	2	4
Collins,rg	0	0	0
Totals	7	3	17

Loyola Jrs.	G	FG	P
Martin,lf	1	1	3
Numer,lf	0	0	0
Kanner,rf	0	1	1
Ritnour,rf	0	0	0
Cummings,c	3	0	6
O'Hare,lg	0	0	0
Schiebers,rg	0	1	1
Totals	4	3	11

Referee—Gardner.

PALACE-D. G. S. VS. ROCKVILLE.

Palace-District Grocery Store tossers will engage the Rockville Team tonight on the Rockville High School floor, starting at 8:30 o'clock. All Palace players are asked to be on hand by 8 p. m.

New Tourney Champion Assured

Florida, Kentucky in Other Semifinal at Atlanta.

Old Line Five Rates High on eDfensive Exhibitions.

ATLANTA, March 1 (A.P.).—The Southern Conference basket ball championship, held by five teams during the eight years of tournament competition, will pass into new territory Tuesday night. ... ...

None of the four teams reaching the semifinals this year has held the title, although Georgia has been in the next to last round on four occasions, and Kentucky twice. In 1927 Georgia was a finalist, but lost to Vanderbilt.

In its two previous tournament appearances Florida went out in the first round in 1924 and 1928. Maryland advanced to the quarter finals in 1924 and 1927.

Florida will meet Kentucky at 8 o'clock tomorrow night in the first of the semifinal games, while Maryland plays Georgia an hour later. Kentucky and Georgia have ben established as the favorites.

Maryland Passing Rated Best.

Sport writers attending the games praise Maryland's passing and floor work as the best in the tournament, but the Old Liners have experienced trouble in winning both of thier early games because of faulty shooting.

Kentucky also has a smooth passing system and many experts believe the Bluegrass cagers have an excellent chance of winning the crown.

In both of its games Georgia was slow in starting and left trailing at intermission time. But the spark of attack always clicks in the last period and the Bulldogs flash ahead.

Florida is as black a dark horse as the tournament has ever seen. The Alligators barely qualified for entrance and were expected to fade out in the first round.

No previous tournament has ever witnessed so many good teams and such close scores. Georgia needed an overtime period to beat Washington and Lee in its first game and every other contest has been close.

Based on tournament records, one of the semifinal games tomorrow is going to be an exclusive affair between offensive teams while the other will be just as select, but between a pair of defensive stalwarts.

Old Liners Star On Defense.

So say the statisticians, who prove, or at least present figures to show, Florida and Kentucky are outstanding goal shooters while George and Maryland are most proficient in keeping the other fellow away from the basket.

The figurers who figure just because they like it, have it down in one, two threes that Florida, by sinking .333 per cent of her chances and won over Tennessee in the quarter-finals did so because Tennessee could hole out but .175 of her chances.

Kentucky won from Duke with .279 per cent of her goal trials made good, while the Blue Devils mustered a lowly .188 per cent.

Maryland, these serious-minded men of figures say, dropped North Carolina wholly by superb activity on the defense. The Old Liners could flip successfully but .094 per cent of goal tries. The Tarheels were a mite better, but only a mile, with .121.

Auburn batted .270 per cent of goal trials against Georgia's .241, demonstrating by figures that a defense has its advantages, if the defensive team at the same time is working offensively.

After permitting guardsmen to lead the scoring the first round of the tournament, the forwards came back strong in the quarter-finals. Four of the first five best goalshooters, to date, are forwards. First on the list is Lewis McGinnis, the Kentucky Terror, with 28 points, 5 ahead of Clemons, of Florida, and 6 in the van of Emmelhanz, Clemons' running mate. The fourth is Bergen, Maryland guard, with 20 pointers.

Eight Clubs Join New Dixie Baseball Loop

Montgomery, Ala., March 1 (A.P.).—From the remnants of three other leagues, the Dixie Association, a new baseball loop was organized here today with at least eight and possibly twelve clubs as members.

Invitations were extended to fourteen cities in Alabama, Mississippi, Georgia, South Carolina and Florida to enter the league, organization of which will be completed at a meeting in Columbus, Ga., next Sunday.

Cities invited were Jackson and Meridian, Miss.; Anniston, Selma, Dothan and Montgomery, Ala.; Albany, Augusta, Columbia and Macon, Ga.; Pensacola, Jacksonville and Tampa., Fla., and Greenville, S. C.

The list includes former members of the Southeastern, South Atlantic, Cotton States and Georgia-Alabama Leagues which have been given the privilege of seeking a franchise in another league.

Pete Hyer, of Pensacola, said there was a strong probability that a twelve-club league, stretching from Greenville, S. C., to Jackson, Miss., and Jacksonville, Fla., would be formed.

Newport News Soccer Team Is Winner Here

Braving a steady rain, which kept the crowd down to a handful, Newport News (Va.) Scotch Soccer Team defeated a Scotch team of Washington, 5 to 0, yesterday on Silver Spring Field. Each team was handicapped to the extent of having only ten players. The game was a preliminary to a series for the International Cup.

DEL RAY TRIUMPHS.

Del Ray.	G	FG	P
Clark,lf	1	2	4
Perry,rf	3	1	7
Williams,c	2	1	5
Winfield,lg	3	0	6
Pollett,lg	0	0	0
Pierpoint,rg	0	3	3
Totals	9	7	25

Richards Col.	G	FG	P
Barby,f	2	0	4
Beall,f	0	0	0
Hamonton,rf	0	0	0
Shanklin,c	1	2	4
Scor,lg	0	0	0
A.Lewis,lg	1	1	3
A.Lewis,rg	1	1	3
Totals	6	7	19

WEST MEN'S WEAR

—SALE—
FRUHAUF SUITS
Today and Tuesday Only
$46
Formerly Up to $100
The Majority Were $65 to $75
Every suit is hand tailored by Fruhauf—the finest ready to wear clothes made
Sidney West, Inc.
14th & G Sts.
EUGENE C. GOTT, *President*

SUBURBAN FIVES AGAIN FACTORS IN POST TOURNEY

Out-of-Town Clubs in All Divisions

Warrenton Sextet Is Highly Rated in A. A. U. Play.

Pairings, Entries to Be Announced This Week.

SUBURBAN cage teams, which always have figured prominently in previous tournaments, again will be very much in evidence next Monday night when The Post's fifth annual A. A. U. basket ball tournament swings into action at the Tech High School Gym.. Of the 97 outfits who will compete in this year's affair, 22 are from Maryland or Virginia.

One-fourth of the entrants in the men's unlimited class, or eight clubs, will strive to win the first title in that division ever to go to suburban team. Thees outfits are the Bliss Electrical School, the Rockville A. A., Bethesda-Chevy Chase High School, Richard's Colonials and Fort Washington, of Maryland, and the Quantico Marines, Fort Humphreys, and Virginia A. C., of Virginia.

Judging from the caliber and records of these quintets, Washington unlimited fives will be hard put to uphold the tradition of other tournaments and to retain the 1931 section crown.

Five Suburban Teams In Girls' Class.

It is in the junior girls' section, however, that the entry list is overwhelmingly suburban. Five of the eight sextets in this division hail from outside the confines of Washington, namely, the Rockville A. C., Chevy Chase A. C., Bethesda-Chevy Chase High School and Hyattsville high School, all of Maryland, and the Alexandria High School, of Virginia.

A liberal sprinkling of suburban teams also is found in every other class. A second Quantico Marine team will compete in the 145-pound section; the Clovers and Boy Scouts, of Alexandria, and the Shipleys, of Hyattsville, are entered in the 130-pound division, and the Charlottesville Boys School, of Charlottesville, Va., nationally known for its midget football teams; the Whitesteon Juniors, of Alexandria, and the Mount Mainier, Md., clubs, in the 115 pound. Another Charlottesville quintet is in the 100-pound division, while the Warrenton, Va., girls will be represented in the senior girls' section.

Warrenton Sextet Formidable.

These Warrenton lassies, incidentally, are considered an outstanding favorite to cop major honors in their division. The Virginians, so far, have gone through a tough schedule with only one defeat. Among the sextets they have trounced are two from Washington, the Eagles, title winners in the 1930 tournament, and the Jewish Community Center outfit. Both of these contests, however, were played in Warrenton.

District A. A. U. officials will make the drawings early this week and the tourney's first-round program will be published as soon as possible. Two sixteen-team brackets are made possible in the men's unlimited class because of the 32 quintets entered.

Weighing in for 100 and 115 pound combinations will take place next Wednesday night from 7 to 9:30 o'clock at the Boys Club. Teams in the 130 and 145 pound section will weigh in on Thursday night at the same hour and place.

Millionaire Winner In French Chase Test

Auteuil, France, March 1 (A.P.).—Millionaire, 5-year-old son of Gros Papa, out of Mezieres, put $2,000 into the Robert Hennessy stakes, a 3-Jules Fridourg, today by capturing the Robert Hennessy stakes, a three mile steeplechase.

Millionaire reveled in the soft going and won easily from Roi de Thule with Ivry third. The winner paid 5 to 1 in the pari mutuels.

Of the twelve starters, five either fell or refused one of the hurdles.

AGUA CALIENTE RESULTS.

(Associated Press.)

FIRST—Six furlongs; purse, $600; claiming; for 3-year-olds and upward.
Busy Boy, 111 (Pollard) 3.80 3.20 3.00
Little Pat, 110 (Headrick) 16.00 8.80
Jim Mac, 97 (Fisher) 10.00
Millard, Seth's Queen, Rose Carlaris, Charming Lady, Yelverton, Sambeau, Judge Austin also ran. Time, 1:13 3-5.

SECOND—One and one-eighth miles; purse, $600; claiming; for 4-year-olds and upward.
Confidential, 107 (Cunningham) 5.20 3.80 2.80
Coahuila, 102 (Meek) 11.00 6.20
Kansas Hope, 106 (Roble) 4.00
Ray, *Seagrave, Open Hand, *La Paloma, Pepper Shot, *Lady Basil, Gold Hills, Hopeless, Fatigue also ran. Time, 1:54 2-5.
*Field.

THIRD—One mile; purse, $600; claiming; for 3-year-olds and upward.
Joe McCord, 102 (Hollingshead) 172.00 35.20 14.60
Foreign Club, 105 (Cunningham) 5.00 4.20
*Badger Face, 107 (Hooper) 5.60
Polly's Boy, *Lauamala, Shannon Rose, Sanabar, *Rattle, Sunny Corn, Enthusiastic Edward, Most Unruly also ran. Time, 1:42.
*Field.

FOURTH—Four furlongs; purse, $1,500 added; the Don Stakes; for 2-year-olds.
Bahamas, 115 (Cleverly) 8.80 3.40 3.00
Sun's Son, 115 (Jones) 3.00 3.40
Fred Almy, 115 (Pollard) 3.80
Chatter On, Meadow King, †Wirt, †Ono, Pop, Tommie Kirnan also ran. Time, 0:48 1-5.
†Baron Long entry.

FIFTH—Six furlongs; purse, $1,000, the Malibu Handicap; for 3-year-olds and upward.
Gold Rush, 108 (Johns) 5.80 3.80 3.20
Maya, 112 (Pollard) 4.80 5.00
Lucky Play, 116 (Trivette) 5.80
Andromeda, Shasta Bullet, Crofton, Perfect Play and Lady Seth also ran. Time, 1:12.

SIXTH—One and one-eighth miles.
†Sun Beau, 130 (Coltilletti) 2.60 2.40 2.20
*Pigeon Hole, 115 (Finnerty) 2.60 2.40
Alex Pantages, 110 (Jones) 2.80
Nellie Custis, San Clemente, *Mike Hall, †Sun Falcon, Cesare, Challenger II, Seth's Hope and Good and Hot also ran. Time, 1:50 2-5.
*Headley entry.
†Kilmer entry.

SEVENTH—One mile; purse, $1,000, the Ocean Park Handicap; for 3-year-olds.
Schooner, 122 (Finnerty) .. 8.00 4.40 4.20
Concord, 112 (Jones) 5.40 4.00
Sam Ischer, 100 (Moran) 6.20
My Shot, Red Chili, De Swasey, Sun Thorn, Uncle Henry and Daneri also ran. Time, 1:40.

EIGHTH—One and one-fourth miles; purse, $800; claiming; for 4-year-olds and upward.
Malicious, 106 (Johns) 5.80 3.20 2.60
Inca, 105 (Fisher) 3.20 2.60
Tanist, 106 (Cunningham) 3.40
Sir Dean, Star Prince, Forebec and Freight Clerk also ran. Time, 2:05 4-5.

NINTH—One and one-sixteenth miles; purse, $800; claiming; for 3-year-olds and upward.
Parnell Boy, 104 (Fisher) .. 9.80 4.60 4.40
Spotlight, 103 (Ellsworth) 15.00 6.60
Passalong, 107 (Roble) 4.80
Euonymous, Jack Alexander, Amilcar, Big Stuff, Jotiva also ran. Time, 1:46 2-5.

PAWNBROKERS
Rate of Interest 2% and 3%
No Waiting—No Phoning
Pledges Stored in Our Burglar Proof Vaults on Premises
ROSSLYN LOAN CO.
Rosslyn, Va.

The Timid Soul —By H. T. Webster

Copyright Press Publishing Co. (New York World) 1931.

W.-L. BASKET PLAY DRAWS WESTERN

D. C. Team Among 18 to Compete at Lexington This Week.

Special to The Washington Post.

LEXINGTON, Va., March 1.—Eighteen prep and high school basket ball teams, representing the class of eight States and the District of Columbia, have already signified their intention of competing in the eighth annual scholastic basket ball tournament sponsored here by Washington and Lee University next Thursday, Friday and Saturday.

By the time the drawings for the first round take place Monday afternoon it is expected that the entry list will be swelled considerably as other teams file their entries.

Eight teams are already in the prep school division. Hargrave Military Academy, Benedictine School, Massanutten Military Academy (1930 champions), Fishbourne Military School, Staunton Military Academy and Fork Union Military Academy are the Virginia teams already entered. Greenbrier Military School, Lewisburg and West Virginia will again bear the colors for the Mountaineer State.

Watauga Academy, Butler, Tenn., is the lone entrant from that State in the prep schol division.

Six Va. Teams in High School Group.

Of the ten high schools entered, Virginia leads with five—Lexington, Norton, Staunton, Buchanan and South Boston. Newport High School, Newport, Tenn., has also entered. Charlotte and Wilson have entered teams from North Carolina. Western High School, of Washington, is bringing a powerful combination, and from the Gamecock State Spartanburg High School, finalists in the State tourney to be decided this week, is bringing another good quint.

Sessions will be run off Thursday night, Friday morning, Friday afternoon, Friday night, Saturday morning and Saturday night, when the winners of the two tourneys, prep and high school, will play for the grand championship.

MARTINSBURG ON TOP.

Special to The Washington Post.

Martinsburg, W. Va., March 1.—The Martinsburg High School Girls' Basket Ball Team gained the top rung of the Cumberland Valley Athletic League ladder here when they defeated the Hagerstown High girls, two time league champions in a fine game, 41-22. Hagerstown has one more league game to play and a win will tie them with Martinsburg for the lead and a play-off game will be necessary.

In the second game the Hagerstown boys, by dint of a fourth-quarter rally, edged out Martinsburg, 31-24.

NEWS AND GOSSIP OF TRAINING CAMPS

Continued from Page 13.

need for an effective lefthander. Shaute's lame arm, which let him out of the American League, seems to be in good condition and the pitcher says he feels like opening up with some real hurling any time.

Tiger Squad of 33 At Full Strength.

Sacramento, Calif., March 1 (A.P.). The full squad of 33 players was in the Detroit American baseball camp today with the arrival of five outfielders and six infielders. Manager Stanley Harry's plans to reserve Sundays for rest, unless bad weather interferes with training. So there was no workout today.

Pirates Drill Hard; Practice Tilts Soon.

Paso Robles, Calif., March 1 (A.P.). The Pittsburgh Pirates settled down to the serious business of brushing up for National League pennant racing today.

With all but Paul Waner, Adam Comorosky, Steven Swetonic and Larry French on hand, Jewel Ens sent his squad through the first real workout of the training season, and then decided to take things slow for a while by holding but one practice a day, instead of the two he had planned. That schedule will be maintained until at least the middle of the coming week. Practice games may start next Saturday.

Two Sessions Daily For Big Giants Squad.

San Antonio, Tex., March 1 (A.P.). Old Man Weather took another crack at the New York Giants today and did serious damage to the last practice before the day when the complete squade is due to report. A half holiday was scheduled and the one practice was hampered by an early morning rain and cloudy weather about the time the drill was due to start.

By tomorrow Manager John McGraw hopes to have such a big squad that two separate drill periods will be required and he has planed morning and afternoon sessions.

Reds' Hurlers Due To "Let Out" Today.

Tampa, Fla., March 1 (A.P.).—Most of the Cincinnati Reds squad arrived here today to join the batterymen and give Manager Dan Howley command of what begins to look like a regular baseball club, in numbers at least. None of the new arrivals participated in today's workout, but will all don uniforms tomorrow. The batterymen went through a stiff three-hour drill today under a bright, warm sun and, Howley said, would be able to serve up some good pitching to the reminder of the squad tomorrow.

BERKELEY ROVERS WIN.

Special to The Washington Post.

Berkeley Springs, W. Va., March 1.—The Berkeley Club Rovers defeated the Mercersburg (Pa.) Cossacks on the latter's floor last night, 35 to 23, in a well played contest. The Rovers had been defeated by the same organization previously, 44 to 36, the only defeat on the local floor this season. The Catlett brothers were high point scorers for the locals.

J. C. C. ARROWS WIN.

J.C.C. Arrows.	G	FG	P	Nye House.	G	FG	P
Silverman.lf.	5	2	12	Kirshbaum.lf.	1	1	3
Gellman.lf.	3	0	6	Schooler.lf.	1	0	2
W.S'erman.rf.	1	0	2	L.Gevinson.rf.	2	1	5
Gildenhorn.rf.	1	0	2	Sean.rf.	0	0	0
Fried'berg.c.	5	0	10	Berman.c.	0	2	2
A.S'erman.lg.	1	0	2	B.Gevinson.lg.	0	2	2
Silverstein.lg.	0	0	0	Weinberg.rg.	2	1	5
Bassin.rg.	5	1	11				
Malickson.rg.	0	1	1	Totals	6	7	19
Totals	21	4	46				

Referee—Newman.

BATTERY B VICTOR.

Battery B.	G	FG	P	Peerless.	G	FG	P
Livermore.lf.	9	0	18	Rauscher.lf.	1	0	2
Leek.rf.	5	0	10	Donaline.rf.	3	0	6
Lane.c.	2	1	5	Hendrick.c.	0	0	0
Shea.lg.	0	0	0	Handy.lg.	1	0	2
R'hemper.lg.	1	0	2	Mahoney.lg.	0	0	0
LeMat.rg.	3	1	7	Brick.rg.	9	1	19
Totals	20	2	42	Totals	14	1	29

Referee—Robey.

Second-Place League Tie Sought by Bliss

STANDING OF THE TEAMS.

	W.	L.		W.	L.
Ben Franklin	7	0	Bliss	2	4
Strayer	4	3	Southeastern	0	7
Columbus	4	3			

WEEK'S SCHEDULE.

Tuesday—Ben Franklin vs. Southeastern. Friday—Columbus vs. Bliss. Saturday—Strayer vs. Bliss. (Nonconference games): Wednesday—Columbus vs. Bridgewater College, here. Saturday—Columbus vs. Lynchburg College, at Lynchburg, Va.

The Bliss quintet, now in fourth place, has a chance this week to go into a three-cornered tie for second place in the Washington Collegiate Conference. This the electrical school team can accomplish by defeating both of its scheduled opponents, Columbus, on Friday, and Strayer, on Saturday.

At present Strayer and Columbus are tied for second place, each with a record of four wins and three losses. Bliss is credited with two wins and four losses.

In the only other conference game the champion Ben Franklin five meets the last place Southeastern Team tomorrow night at the Y. M. C. A.

SHEPHERDSTOWN WINS.

Special to The Washington Post.

Sheperdstown, W. Va., March 1.—Shepherdstown High School defeated Keyser (W. Va.) High on the latter's floor Friday night in a close game by a score of 21-20. The locals led at the close of the first half 11-10; Keyser took the lead 16-11 in the third quarter, but Shepherdstown came back to win in the closing minutes. Alder, Shepherdstown, and Tasker, Keyser, were high point-getters.

Myers, Va, Champion, Scores Big Ring Upset

University, Va., March 1 (A.P.).—Doug Myers, Virginia lightweight championship winner in the Southern conference boxing tournament here last night, was probably the darkest dark horse in the entire meet, bue he packs a dangerous wallop.

Before entering the tournament Myers had fought only one varsity intercollegiate boxing match and then he had lost when Phil Bolick, Duke fighter, who had been undefeated during two years of college boxing, was spoken of as a probable winner in his class. Myers' name hardly was mentioned.

Myers is a junior, comes from Petersburg, Va., and both in prep school and at the university has figured in athletics chiefly as a clever grid performer at half back. In his freshman year he took up boxing, winning two bouts and losing one.

This year the regular Virginia lightweight was Louis Reiss, but when he had difficulty making the weight, Myers was given a trial against Penn. In the second round of his match, Myers knocked his opponent down for a count of eight, but he was saved by the gong, and between the rounds the Penn fighter recovered and came back to outpoint Myers in the final round.

ROMNEY TEAMS WIN.

Special to The Washington Post.

Romney, W. V., March 1.—A record breaking crowd of 300 spectators saw both Romney High teams come from behind in the final half of their games here Friday night to annex a double victory over the cagers from Harpers Ferry (W. Va.) High, the boys winning, 24 to 19, and the girls 15 to 11. Both games were hard fought from the start.

MOOREFIELD FIVE VICTOR.

Special to The Washington Post.

Moorefield, W. Va., March 1.—Coach Douglas' Yellow Jackets from Moorefield defeated the Franklin High School Basket Ball Five at Franklin yesterday, 26-18. The locals took an early lead and were never headed. Evans, star center, was high-point man with seven 2-pointers. Evick starred for Franklin with 6 points.

EAGLES LOSE OVERTIME BATTLE

Wineapple Leads Collegians to 42-40 Triumph.

By JOHN V. HINKEL.

IF Ed Wineapple, former Providence College hurler who received a tryout with the Griffmen last year, pitched the way he plays basket ball, then he would be the sensation of organized baseball.

This stocky individual yesterday afternoon led his team, the Miami Collegians, to a narrow 42-to-40 decision over the Skinker Eagles in a contest which started off at a sprightly pace, continued at a fast clip and did not finish until an extra period had been run off. The battle was staged at the Silver Spring Armory before 100 persons, the smallest crowd to witness a Skinker game this season.

All told, Wineapple, in addition to playing a bang-up passing and defensive game, registered nine field goals and two fouls, which were more than enough to give him high-scoring honors for the fracas. Most of his 2-pointers were inserted when they did the most good.

Wineapple Ties Score.

With the Skinkers possessed of a 4-point lead and only two minutes left to play in the second half, he deadlocked the count at 34 to 34 with two pretty snowbirds. In the extra period he sent his team into the lead with a sensational one-hand shot from side court, and then followed it up by converting two charity heaves.

"Pug" Mahoney, former Cleveland Rosenbloom star, potted what proved to be the winning basket in the last minute of the extra-period. 30 seconds after Jakie Goldblatt had sunk the two points which made the score 40-all.

The Eagles put up a courageous battle to come from behind and force an extra period, as they were on the short end of a 15-to-12 score at the intermission, and midway in the second half were eight points in the rear of their guests.

Neither quintet made a substitution during the entire game. Besides Wineapple and Mahoney, other feature performers were Duke Allen and Jakie Goldblatt, of the Skinkers, each of whom netted five field goals and three fouls.

Miami Col.	G	FG	P	Skink. Eagles	G	FG	P
Burns.lf.	3	1	7	Sweney.lf.	2	3	7
Mahoney.rf.	5	1	11	Radice.rf.	0	1	1
W'apple.c.	9	2	20	Allen.c.	5	3	13
Rea.lg.	2	0	4	Streeks.lg.	3	0	6
Hoffman.rg.	0	0	0	Goldblatt.rg.	5	3	13
Totals	19	4	42	Totals	15	10	40

Referee—Ford (A. B.).

HARPERS FERRY BOWS.

Special to The Washngton Post.

Harpers Ferry, W. Va., March 1.—Both the boys' and girls' basket ball teams of the high school here lost their games to Brunswick (Md.) High Friday night in Brunswick, the girls losing 32 to 10 and the boys 17 to 14.

M'GRAW COUNTS ON HIS RESERVES

Continued from Page 13.

post, displacing Roettger, sold to the Cincinnati Reds. All three can hit and field to suit McGraw. Ethan Allen, obtained from Cincinnati last year, will draw the first utility role, with a number of promising rookies to fight it out for what's left.

There is no worry for McGraw behind the plate, with the veteran Bob O'Farrell and the lusty hitting Francis Hogan to divide the work. Hogan hit a sound .339 last year and appears to be growing.

Boots and Saddles

(Reg. U. S. Patent Office)

—Miami Selections—

By J. B. SNODGRASS

FIVE prominent candidates for the Florida Derby, which will be decided Saturday, the closing day of the Hialeah Park season, will get a public trial today in the fifth race at the Miami track, at a mile, the race being called the Preliminary, for a purse of $1,200. The 3-year-old of Knebelkamp & Morris, SPANISH PLAY, is required to carry top weight of 120 pounds. He won his last two starts at the Fair Grounds, and appears to be the best development of the winter tracks in the 3-year-old division.

GENERAL A, winner of three races at Miami, must pick up 116 pounds today, next top weight. He should draw the finish close.

FIRST RACE—AIR LINER appears best of the maiden 3-year-olds and up which are to start in this race. BALTHASARA is rated second. MATADI should hold the others safe.

SECOND RACE—SIBERIA is much the best of these 2-year-olds. He is the gelded son of St. James-Sanberia, which carries the colors of Mrs. George D. Widener, of Philadelphia, and won Friday by five lengths from a good field. He will be an odds-on favorite. WHY MASK appears best of the others for place money.

THIRD RACE—The Florida East Coast purse, third on the program, for older horses, appears a good spot for PRINCETON, which has been running with better horses. CORSICAN has a chance for second money, but some of his recent races have not been up to his standard.

FOURTH RACE—OKAYBEE looks best in the fourth race, the Minola Claiming Handicap. SANDY'S last race was a big improvement, but he may be the contender. GRACIOUS GIFT is tabbed for third.

SIXTH RACE—PERKINS is the class of these. He won his last race as his rider pleased from Scarlet Brigade and others. RAMUS, which beat Mortime and others in his last outing, should be the contender.

SEVENTH RACE—DEA appears best here. DEA was second to Donie last out, and no other horse in this race quite equaled that showing recently. MILL BAY has been running in good form and should take the place money.

HAVANA ENTRIES.

(Associated Press.)

FIRST RACE—Four furlongs; purse, $800; claiming; for 2-year-olds.
1 White Basket 111 | 8 Howee 118
2 Carrots 106 | 9 Consideration 111
3 *Anita Orm't 105 | 10 *Becky E. 105
4 *But. Beans 113 | 11 Gambay 109
5 Melody Miss 111 | 12 Choice Caller 118
6 Flying Squaw 106 | 13 Silent Vote 109
7 Royal Riot 106 | 14 Cloi Seth 111

SECOND RACE—Six furlongs; purse, $800; claiming; for 3-year-old fillies.
1 Fair Ester 107 | 10 *Nomynapier 102
2 *Scala 102 | 11 Meclona 107
3 Master's Rose 112 | 12 *Joan Pat 102
4 Belail 107 | 13 Prec. Fortune 107
5 Sun Tourist 102 | 14 Pat. O'Brien 107
6 *Light. Girl 102 | 15 *Explicit 102
7 Frances 107 | 16 Laughing Girl 112
8 Sprg. Cleaning 112 | 17 Donna Vivian 112
9 *White Spot 102 | 18 *Dame Rumor 102

THIRD RACE—Six furlongs; purse, $800; claiming; for 3-year-olds and upward.
1 Allanah 107 | 10 F. G. Menke 112
2 Tent Builder 112 | 11 Vaga. King 112
3 Miss Pat 107 | 12 *Miss Angon 102
4 *Peter Jouce 107 | 13 *Our Buddy 107
5 *Midmint 102 | 14 Carin 107
6 John J'son Jr. 112 | 15 *Morvion 107
7 Queen of F'st 107 | 16 Huesman 112
8 *Picador 107 | 17 *Col. Fallon 107
9 Flying Start 112 | 18 Gum Tree 112

FOURTH RACE—Six furlongs; purse, $800; claiming; for 4-year-olds and upward.
1 *Princesita 102 | 10 *Ed. Lehmann 107
2 Ecoma 107 | 11 Jeannine 107
3 Basha 112 | 12 McNamee 112
4 Rosinante 112 | 13 Lakeland 112
5 *Photos Star 107 | 14 Chest'brook 112
6 Iron Master 112 | 15 Librarian 112
7 *Shrew 102 | 16 The Top 112
8 Shasta Love 107 | 17 Fair Vena 107
9 *The Angelus 102 | 18 Princess Evol 107

FIFTH RACE—One mile and 50 yards; purse, $800; claiming; for 4-year-olds and upward.
1 *Privately 108 | 8 Photol 113
2 *Messidor 108 | 9 Bright Red 100
3 *Colonel Seth 108 | 10 *Princ. Isabel 101
4 As Fair 113 | 11 *Foun. Stone 108
5 *Fairyman 112 | 12 Selection 113
6 Mozart 119 | 13 *Fair Vagary 101
7 St. Helena 108

SIXTH RACE—One and one-sixteenth miles; purse, $800; claiming; for 3-year-olds and upward.
1 *Alita Allen 102 | 10 High Dell 112
2 *Zingaro 97 | 11 Ardmore 112
3 Bee Jay 112 | 12 North. Water 102
4 *Fire Watch 107 | 13 *Justa Flap'r 102
5 Doc 112 | 14 *Span. Indian 97
6 Wentz 112 | 15 Hand Maiden 107
7 Dixie Bo 102 | 16 *Ondora 102
8 Pelegrino 102 | 17 *Old Sol 97
9 Drifter 112 | 18 *The L. Trail 97

SEVENTH RACE—One and one-sixteenth miles; purse, $800; claiming; for 3-year-olds and upward.
1 *Happy Jack 107 | 10 My Betty 97
2 *Kaulana 102 | 11 Dark Maid 97
3 Prince R'ald 112 | 12 Si Relief 112
4 M. Chiniquy 107 | 13 M. Elizabeth 107
5 *Queen Emma 102 | 14 Porto B. Gold 112
6 Poor Rube 112 | 15 *Corposant 107
7 *Gib. Lillian 92 | 16 Venezuela 112
8 *Mat. Minister 107 | 17 *Nor. Breeze 107
9 Shas. Grafton 107 | 18 Antha S. 102
*Apprentice allowance claimed.
Weather, clear; track, fast.

JEFFERSON PARK ENTRIES.

(Associated Press.)

FIRST RACE—Three and one-half furlongs; purse, $700; for 2-year-old maidens, fillies.
1 Princess Julep 115 | 10 Little Note 115
2 Ora Lee 115 | 11 Escoba Land 115
3 Uma 115 | 12 Beggar Lady 115
4 Single Fly 115 | 13 Society Talk 115
5 Ellen D. 115 | 14 Ann Loretto 115
6 Bag O'Gold 115 | 15 Tiempo 115
7 Obstinate Girl 115 | 16 Virg. Weidel 115
8 Laura Fish 115 | 17 Our Princess 115
9 Magna Mater 115 | 18 Tulane Lass 115

SECOND RACE—Six furlongs; purse, $700; claiming; for 3-year-olds and upward.
1 *Awkward Boy 106 | 10 *Eyewhite 106
2 *Cum Cum 103 | 11 *Gallopette 101
3 *Amour 105 | 12 Shasta Sun 111
4 *Little Love 105 | 13 *Buddy M. 106
5 Helen F. 110 | 14 *Bela Basil 101
6 Social Boy 111 | 15 *Tea Gown 103
7 *Orkin 110 | 16 *Bub'eweight 101
8 *Prince Cloi 106 | 17 *Dick Chevely 113
9 *Agnes Sorrel 108 | 18 *Bonnie L. 101

THIRD RACE—Six furlongs; purse, $700; claiming; for 3-year-olds.
1 Goldie Belle 101 | 10 Sedgie 115
2 Shasta Lover 111 | 11 William J. 111
3 *Busy Ven 105 | 12 *Palm'th Belle 105
4 Sweet Evelyn 108 | 13 *Shonna 106
5 *My Margaret 101 | 14 *Amourette 101
6 Magothy 106 | 15 *Black Lula 105
7 *Hal Dwyer 106 | 16 Travelair 111
8 Raffler Wee 111 | 17 Altsheib 111
9 *Believeitornot 106 | 18 *June Night 101

FOURTH RACE—One mile and 70 yards; purse, $700; claiming; for 3-year-olds.
1 *Thistle Pattie 99 | 8 Fl. of Erin 101
2 *Noble Sir 101 | 9 *Irritation 96
3 Burnam 106 | 10 Fairment 103
4 *Best Nadie 96 | 11 *Fan Air 102
5 *Chehalis 99 | 12 Jargon 98
6 *Philesia 93 | 13 Sha. Charmer 106
7 *Prince Apollo 107

FIFTH RACE—One mile and 70 yards; purse, $1,000; allowances; the Hurst Bourne; for 3-year-olds and upward.
1 Dress Ship 107 | 5 D. Did Upset 100
2 Sister Zoe 107 | 6 Wellet 102
3 Garlic 104 | 7 Shasta Pebble 102
4 Blot 102

SIXTH RACE—One and one-sixteenth miles; purse, $800; claiming; for 4-year-olds and upward.
1 *Laugh. Laura 100 | 5 *Delmonico 107
2 Uncle Matt 110 | 6 *A. Goldsmith 102
3 *Chiclero 109 | 7 *Buddy Basil 105
4 *Helen Dean 104

SEVENTH RACE—One mile and 70 yards; purse, $700; claiming; for 3-year-olds.
1 *Flagg Porter 104 | 8 *Sweet One 96
2 *Zinn 101 | 9 *Hold Hard 103
3 *Guide Left 98 | 10 *D. Worth'ton 98
4 South Park 106 | 11 *Solicitor 101
5 *Am. Pilot 98 | 12 Attire 98
6 *Buckeye Baby 96 | 13 *Pattie Kate 96
7 *Donna Ban 99 | 14 *War Air 98
*Apprentice allowance claimed.
Weather, clear; track, muddy.

RACING SELECTIONS

JEFFERSON PARK.

1—Magna Mater, Obstinate Girl, Bag o' Gold.
2—Tea Gown, Eye White, Prince Cloi.
3—Believeitornot, Palmouth Belle, Shonna.
4—Chehalis, Burnam, Fan Air.
5—Garlic, Sister Zoe, Shasta Pebble.
6—Buddy Basil, Delmonico, Laughing Laura.
7—Donna Ban, Sweet One, Zinn.
—New York Handicap.

HAVANA.

1—Choice Caller, Butter Beans, White Basket.
2—Dame Rumor, Sun Tourist, Scala.
3—Colonel Fallon, Flying Start, Morvion.
4—Shasta Love, Princesita, Basha.
5—Fairy Man, Photol, Foundation Stone.
6—Drifter, Old Sol, Justa Flapper.
7—Venezuela, Shasta Grafton, Sirelief.
—New York Handicap.

BAN JOHNSON SAME.

St. Louis, March 1 (A.P.).—The condition of Ban Johnson, former president of the American League, who is seriously ill at St. John's Hospital here, was reported as unchanged today.

AGUA CALIENTE ENTRIES.

(FOR TUESDAY.)
(Associated Press.)

FIRST RACE—Five and one-half furlongs; purse, $600; claiming; for 3-year-olds and upward.
1 Incubite 112 | 10 Clear Star 117
2 Chicory 115 | 11 Kilauea 117
3 Harry Tem. Jr. 109 | 12 Geheim 115
4 East. Prince 120 | 13 Hawkshaw 117
5 Kit Caron 114 | 14 Viking 109
6 Dr. Billy 117 | 15 Shas. Graney 109
7 Gossoon 114 | 16 Dutch Boy 114
8 North Ypres 109 | 17 Peace Johnny 102
9 Imitator 117 | 18 Celyane 115

SECOND RACE—Five and one-half furlongs; purse, $600; claiming; for 3-year-olds and upward.
1 Bootee 110 | 9 Scot. Wise 100
2 Masterly 102 | 10 Starboat 105
3 Geo. Conard 107 | 11 Lit. Boy Blue 112
4 Shas. Cherry 105 | 12 Boot Top 107
5 S. Companion 110 | 13 Golden Glory 110
6 Ada Elbee 103 | 14 Yelverton 107
7 Daphne Belle 105 | 15 Material 107
8 Brown Bank 107 | 16 The Padre 112

THIRD RACE—Five and one-half furlongs; purse, $600; claiming; for 3-year-olds and upward.
1 Knighthood 107 | 10 Morroll 105
2 Macon 112 | 11 Bill Henry 107
3 Brt. Outlook 107 | 12 T. O'Malley 112
4 Sonny's Girl 105 | 13 Maxie Binder 100
5 Fair Heather 112 | 14 Millard 102
6 Willow B'mble 105 | 15 Jim Mac 102
7 Princ. Ceuta 100 | 16 Charm. Lady 105
8 College Inn 107 | 17 Polly's Boy 110
9 Tex. L'horn 107

FOURTH RACE—Six furlongs; purse, $600; claiming; for 3-year-olds and upward.
1 La Bellotte 101 | 5 Every Day 106
2 Simony 115 | 6 Lady Va Va 110
3 Irfaneh 106 | 7 Reputation 103
4 Syrell 103

FIFTH RACE—Four furlongs; purse, $600; allowances; for 2-year-old fillies.
1 Front Piece 115 | 7 Regina W. 108
2 Koster Maid 115 | 8 Tenny Whisp 115
3 Book Maid 108 | 9 Chicaguinea 108
4 Bebita 115 | 10 Olga 115
5 Miss Corrine 108 | 11 Miss Morocco 112
6 Gee Bee 112

SIXTH RACE—One and one-fourth miles; purse, $800; claiming; for 4-year-olds and upward.
1 Aspin Lake 109 | 6 Gold. Sweep 108
2 Ormonhart 110 | 7 Shasta Nut 108
3 O'Boyle 107 | 8 Mi Companero 105
4 Conciliation 102 | 9 Pat O'Connor 108
5 Laurie 109 | 10 Omrah 111

SEVENTH RACE—One and one-sixteenth miles; purse, $600; claiming; for 3-year-olds and upward.
1 Ringman 110 | 10 Sun Thrills 100
2 Hill and Hill 107 | 11 Cordon Blue 97
3 Supervisor 112 | 12 Fly Wood 109
4 Beowulf 102 | 13 Wickiwack 107
5 My Salvation 93 | 14 Dixie Beauty 108
6 Chuno 95 | 15 Shasta Bally 107
7 Dr. Clark 107 | 16 Silent Jack 107
8 Nellie Basil 108 | 17 High Sweep 93
9 Mary Ream 93 | 18 Gnome II 110

EIGHTH RACE—One and one-sixteenth miles; purse, $600; claiming; for 3-year-olds and upward.
1 Manoa 109 | 10 Donna Verda 105
2 Parnell 107 | 11 Satisfier 95
3 Aggie Star 101 | 12 Frank Gallor 110
4 Herelna 108 | 13 Lit. Captain 110
5 Sweet Money 107 | 14 Cup Bearer 110
6 M. Fountain 102 | 15 Shasta Rock 110
7 Pay Sand 115 | 16 Zelma Mac 93
8 Lady Fad 107 | 17 Ella Madeline 101
9 Circuit 108 | 18 Starborn 110
Weather, clear; track, fast.

HAVANA RESULTS.

(Associated Press.)

FIRST—Six furlongs; purse, $800; claiming; for 3-year-olds and upward.
Clemmie, 110 (Lipiec) .... 3-1 even 1-2
Sun Dance, 110 (Neal) 4-5 2-5
Uncle Boot, 110 (Watson) 2-1
Skipaway, Clifton's Maid, Sweet Lacruse, Len Sweep, Sea Kale, Kitty Cat, Owl also ran. Time, 1:13 2-5.

SECOND—Six furlongs; purse, $800; claiming; for 3-year-olds and upward.
Old Kickapoo, 110 (McLaughlin) 8-5 3-5 1-3
Cherokee Maid, 105 (Allen) 5-2 6-5
Finnath, 115 (Stranski) 1-2
Sky High, Mac Hogan, Peggy Barbara, Princess Hester, Cyrano, Ragabald, Mr. Moon also ran. Time, 1:12.

THIRD—Six furlongs; purse, $800; claiming; for 3-year-olds and upward.
Frank Light, 115 (Longdon) 5-1 2-1 even
Beau Aspin, 115 (Clements) 3-1 8-5
Norma Jean, 105 (Watson) 4-5
Algol, Kalani, Stylish Mack, Paddy Flaherty, Aristocrat, Asso, Unknown Woman, John Greener also ran. Time, 1:13.

FOURTH—Six furlongs; purse, $800; claiming; for 3-year-olds and upward.
Pere Noel, 100 (Allen) .... 5-2 even 1-2
Prompter, 110 (Prior) .... 2-1 even
Pike's Peak, 112 (Longdon) .... even
Lady Viola, Trappy, Mike Brown, Chantry, Red Bank, Peregrina also ran. Time, 1:13.

FIFTH—One and one-eighth miles; purse, $5,000 added; the Cuban Derby; for 3-year-olds.
Burning Up, 118 (Riley) .... 4-1 4-5 out
Belgian Lass, 113 (Froggate) .... 1-10 out
Smooth, 118 (Watson) .... out
Bushman also ran. Time, 1:52 3-5.

SIXTH—Amateur race.

SEVENTH—One mile and 50 yards; purse, $1,000; the Hotel Savoy; claiming; for 3-year-olds and upward.
Tishybo, 106 (Riley) 7-5 1-2 1-4
Letalone, 107 (Sylvester) 7-5 1-2
Jack Biener, 112 (Longdon) 2-5
Gay Parisian, Spud, King Pin, Bird of Prey also ran. Time, 1:42 4-5.

EIGHTH—One and one-eighth miles; purse, $800; claiming; for 4-year-olds and upward.
Miracle, 113 (Louman) .... 5-2 even 1-2
Dixie Dan, 108 (Sylvester) 4-5 1-3
Vera C., 103 (Watson) 7-10
Icarus, Southland Toy, Partnership, Milaria, Solus also ran. Time, 1:54 2-5.

NINTH—One and one-eighth miles; purse, $800 claiming; for 4-year-olds and upward.
Ulverston, 113 (Pernia) 4-1 8-5 4-5
Reproduce, 113 (Lepiec) 3-1 8-5
Murmuring Pines, 108 (E. McLaughlin) 1-3
Chairman, Hilary, Torcher, Sunset, Mascara and Ondora also ran. Time, 1:53.

MIAMI ENTRIES.

(Associated Press.)

FIRST RACE—Six furlongs; purse, $1,000; the Castleton; for 3-year-olds and upward, maiden colts, horses and geldings.
1 Airliner 110 | 7 Danour 110
2 Ancoda 110 | 8 Mast. Durbar 110
3 Borealis 110 | 9 Balthasar 110
4 Baffling Star 118 | 10 Matadi 110
5 Castle Rock 118 | 11 Beige 110
6 Lit. Coventry 110 | 12 Tallow 110

SECOND RACE—Nursery course; purse, $1,000; claiming; for 2-year-old colts and geldings.
1 Fr. Grossman 108 | 9 Siberia 117
2 Dad Meiners 108 | 10 Afro Americ'n 108
3 Span Fair 108 | 11 Durango 108
4 Justa Moment 115 | 12 Dick Bennett 111
5 Hello Lou 113 | 13 Louis O. 112
6 Brand. Light 108 | 14 Why Mask 108
7 Prince Fox 111 | 15 Dark Mission 113
8 Manners 108

THIRD RACE—Six furlongs; purse, $1,000; claiming; the Florida East Coast; for 5-year-olds and upward.
1 Turnover 111 | 7 *Ducat 106
2 Princeton 111 | 8 Roseomar 106
3 Corsican 111 | 9 *Jeff O'Neil 106
4 *Stretcher 111 | 10 *Intrepid 106
5 *Herade 101 | 11 *Finnisette 106
6 Sandy Hatch 111 | 12 *Sun Worship 106

FOURTH RACE—Six furlongs; purse, $1,200; the Mineola claiming handicap; for 3-year-olds and upward.
1 Sandy 117 | 5 Clean Play 108
2 Okaybee 116 | 6 Prometheus 109
3 The Gen. 105 | 7 Gracious Gift 111
4 Jack Howe 120

FIFTH RACE—One mile; purse, $1,200; the Preliminary; for 3-year-olds.
1 Spanish Play 120 | 4 Gay Bird 108
2 Half Day 108 | 5 Black Dove 108
3 General A. 116

SIXTH RACE—Six furlongs; purse, $1,000; the Atlantic Coast Line; claiming; for 3-year-olds and upward.
1 *H. Gumberts 100 | 7 Perkins 122
2 *Estin 114 | 8 Durva 110
3 *Valley 109 | 9 Ramus 115
4 *Muff 105 | 10 Travado 119
5 *Calgary Kay 114 | 11 Traitor 110
6 Bogan 119 | 12 G. Chauvelot 119

SEVENTH RACE—One mile and 70 yards; purse, $1,000; claiming; the Seaboard Air Line; for 3-year-olds.
1 Brandon Dare 110 | 7 *Win. West 100
2 Roly Poly 105 | 8 Ronald Grey 110
3 Dea 105 | 9 Heil Broun 110
4 *Mill Bay 100 | 10 *Black Belt 100
5 Imagery 110 | 11 Wattahorse 110
6 *Relic 105 | 12 Snap 110
*Apprentice allowance claimed.

MUTUEL TOTALS

Agua Caliente . . . $481.40

THE POST'S CONSENSUS AT MIAMI

	1st Race	2nd Race	3rd Race	4th Race	5th Race	6th Race	7th Race
Boots and Saddle Washington Post	Air Liner Balthasar Matadi	Siberia Why Mask Dark Mission	Princeton Corsican Sandy Hatch	Okaybee Sandy Gracious Gift	Spanish Play General A. Half Day	Perkins Ramus H. Gumberts	Dea Mill Bay Brandon Dare
Louisville Times Associated Press	Baffling Star Beige Balthasar	Siberia Justa Moment Brandon Light	Stretcher Sandy Hatch Corsican	Gracious Gift Okaybee Jack Howe	Spanish Play Half Day Black Dove	Muff G. Chauvelot Travado	Dea Brandon Dare Roly Poly
Trackman, Racing Form	Air Liner Master Durbar Matadi	Louis O. Prince Fox Justa Moment	Princeton Sandy Hatch Finnisette	Okaybee Sandy Gracious Gift	Spanish Play Gay Bird General A.	Traitor Durila Bogan	Heilbroun Imagery Snap
N. Y. Handicap Racing Form	Air Liner Balthasar Baffling Star	Siberia Prince Fox Frank Grossma	Princeton Sandy Hatch Corsican	Okaybee Gracious Gift The General	General A. Half Day Spanish Play	Perkins G. Chauvelot H. Gumberts	Ronald Grey Roly Poly Dea
Dick Welles Racing Form	Air Liner Little Coventry Balthasar	Siberia Justa Moment Spanfair	Princeton Herade Stretcher	Gracious Gift Okaybee Clean Play	General A. Spanish Play Black Dove	Perkins Calgary Kay Traitor	Imagery Relic Watta Horse
Sweep Racing Form	Air Liner Balthasar Little Coventry	Siberia Prince Fox Why Mask	Princeton Sun Worship Corsican	Sandy Okaybee Gracious Gift	Spanish Play General A. Half Day	Perkins G. Chauvelot Ramus	Ronald Grey Imagery Snap
Walsh Running Horse	Air Liner Balthasar Matadi	Prince Fox Siberia Why Mask	Princeton Stretcher Herade	Sandy Gracious Gift Okaybee	General A. Half Day Spanish Play	Perkins Valley H. Gumberts	Ronald Grey Relic Imagery
Purchase Running Horse	Danour Air Liner Balthasar	Siberia Prince Fox Justa Moment	Princeton Herade Sun Worship	Okaybee Sandy Jack Howe	General A. Spanish Play Gay Bird	G. Chauvelot Perkins Bogan	Black Belt Ronald Grey Imagery
Consensus	Air Liner Balthasar Matadi	Siberia Prince Fox Justa Moment	Princeton Sandy Hatch Stretcher	Okaybee Gracious Gift Sandy	General A. Spanish Play Half Day	Perkins G. Chauvelot H. Gumberts	Ronald Grey Imagery Relic

THE DAILY LEGAL RECORD

SATURDAY, FEBRUARY 28, 1931.

COURT OF APPEALS.

No session. Adjourned from day to day. Assignment for Monday, March 2, 1931. Special calendar numbers, 5224, 5316, 5318, 5216, 5275.

General calendar numbers, 5016, 5021, 5028, 5032, 5033.

DISTRICT SUPREME COURT.

CIRCUIT COURT 1—Mr. Justice Wendell P. Stafford presiding; William W. Stickney, clerk.

No session. Adjourned from day to day. Assignment for Monday, March 2: Calendar No. 281 (on trial) only.

CIRCUIT COURT 2—Mr. Justice Frederick L. Siddons presiding; Frederick C. O'Connell, clerk.

No session. Adjourned from day to day. Assignment for Monday, March 2. Trials.

Calendar numbers, 186 (on trial), 24, 185, 188; admin. No. 40680; admin. No. 40828.

EQUITY COURT 1—Mr. Justice Jennings Bailey presiding; Russel P. Belew, clerk.

No. 52513. Catherine Lehmkuhl vs. Herold Haynes et al.; temporary restraining order and hearing set for March 5; bond, $1,000. (Luhring, J.) Attys., H. M. Frampton, Thomas E. Lodge.

No. 52233. William A. Wimsatt vs. William K. Wimmsatt; order to distribute proceeds from sale of certain lot (Luhring, J.) Atty., George E. Sullivan.

Assignment for Monday, March 2—Hearing: Calendar No. 357 only.

Notice—At 10 a. m., Monday, March 2, 1931, in Equity Court 1, Mr. Justice Jennings Bailey presiding, there will be a preliminary call of the following printed calendar numbers: 429, 429-A, 430, 433, 433-A, 435, 437, 438, 440, 443-A, 442, 447, 447-A, 450, 452, 453, 454, 464, 466, 467, 468, 469, 471, 472, 473, 474, 475, 478, 481, 482, 483, and 485.

EQUITY COURT 2—Mr. Justice Jesse C. Adkins presiding; Williams P. Lemon, clerk.

No. 52418. Charles P. Tilp vs. A. Richard Tilp; William Meyer Lewin appointed guardian ad litem. Attys., Clinton Colvin, Oscar Nauck.

No. 52328. In re Charles Cecil Weinstein; decree changing name. Atty., Herman Miller.

No. 52514. David E. Stephen vs. Schafer; Walter C. English appointed substitute trustee. Atty., Walter C. English.

Assignment for Monday, March 2—Hearings:

Maguire vs. Maguire. Attys., Anderson—Lawrence.

Kelley vs. Kelley. Attys., Clayton—Grantham.

McLean vs. McLean. Attys., Peyser—Hartman.

Setlen vs. Gem City Life Ins. Co. Attys., Edelin—Lowrey, Dent.

BANKRUPTCY COURT—Mr. Justice Jesse C. Adkins presiding; Williams P. Lemon, clerk.

No. 2452. In re Swartzell, Rheem & Hensey Co.; rule returnable March 5. Attys., Tobriner & Graham; Michael M. Doyle, M. P. Friedlander, et al.

DISTRICT COURT 1—Chief Justice Alfred A. Wheat presiding; Harry B. Dertzbaugh, clerk.

No session. Adjourned from day to day. Assignment for Monday, March 2: Case on hearing only.

DISTRICT COURT 2—Mr. Justice Joseph W. Cox presiding; James F. Howell, clerk.

No session. Adjourned from day to day.

CRIMINAL COURT 1—Mr. Justice Peyton Gordon presiding M. Lee Ashford, clerk.

No. 50245. U. S. vs. Richard Henry Murphy; nonsupport; plea not guilty. Atty., John D. Fitzgerald.

No. 50428. U. S. vs. Benjamin Pruitt, &c.; first-degree murder; plea not guilty. Atty., Jos. F. Konieczney.

No. 50300. U. S. vs. Joseph H. Davidson; plea guilty. Attys., Whelan & O'Connell.

No. 50507. U. S. vs. Lawrence Braxton; housebreaking and larceny; plea not guilty.

No. 50508. U. S. vs. William Horace Smith; housebreaking and larceny; plea not guilty.

No. 50510. U. S. vs. John Able Bryan; housebreaking and larceny; plea guilty.

No. 50511. U. S. vs. John Hill; housebreaking and larceny; plea guilty.

No. 50513. U. S. vs. Bernard Heil; housebreaking and larceny; plea not guilty. Atty., Michael J. Lane.

No. 514. U. S. vs. Charles H. Davis; arson; plea guilty.

No. 50515. U. S. vs. Bradley Taylor; joy riding; plea guilty.

No. 50516. U. S. vs. Christopher; robbery; plea not guilty.

No. 50517. U. S. vs. Emil B. Cundiff; robbery; plea not guilty.

No. 50519. U. S. vs. Charles Wilbur, &c.; robbery; plea not guilty. Atty., John D. Sadler.

No. 50521. U. S. vs. Joseph J. Scanlon and Louis Diskin; intent to rob; plea guilty.

No. 50522. U. S. vs. Cline Ray Teegarden; assault; plea guilty.

No. 50523. U. S. vs. Marion L. Scott; assault; plea guilty. Atty., Joseph D. Kelly.

No. 50524. U. S. vs. Ernest Carroll; murder; plea not guilty. Attys., G. E. McNeil, Thomas F. Lodge.

No. 50525. U. S. vs. Robert A. Dunn; forgery and uttering; plea guilty.

No. 50526. U. S. vs. Lawrence Johnson; prohibition act; plea not guilty. Atty., Denny Hughes.

No. 50527. U. S. vs. Charles Grant, &c.; motor vehicle theft act; plea not guilty.

No. 50529. U. S. vs. Alfred Noland Mears; carnal knowledge; plea not guilty. Attys., O'Shea & Burnett.

No. 48902. U. S. vs. William L. Mofftag; embezzlement; sentenced to penitentiary for eight years concurrently. Atty., J. H Burnett.

No. 50422. U. S. vs. Emilio R. Torres; mayhem; sentenced to jail for one year. Atty., Phillip F. Biggins.

No. 50444. U. S. vs. Alexander Williams; joy riding; sentenced to penitentiary for fifteen months. Atty., D. W. O'Donoghue.

No. 50448. U. S. vs. Charles Harry Johnson; narcotic act; sentenced to penitentiary for three years. Atty., J. L. Latimer, jr.

No. 50467. U. S. vs. Anthony Buster Baker; housebreaking and larceny; sentenced to penitentiary for four years. Attys., Whelan & O'Connell.

No. 50485. U. S. vs. John Mack, &c.; housebreaking and larceny; sentenced to penitentiary for three years.

No. 50490. U. S. vs. Sylvester William Holmes et al.; joyriding; sentenced to penitentiary for one year and a day; Chesley to penitentiary for fifteen months.

No. 50491. U. S. vs. Hugh Alfred Payne; joyriding; sentenced to penitentiary for fifteen months.

No. 50456. U. S. vs. Matthew Carpenter; murder; sentenced to penitnetiary for 25 years. Atty., Joseph A. Donovan.

No. 50419. U. S. vs. Stephen Murphy; prohibition act; sentenced to penitentiary for two years. Atty., E. Russell Kelly.

No. 50484. U. S. vs. Charles Barnes et al.; housebreaking and larceny; sentenced to penitentiary for three years concurrently as to Barnes; probation as to Pollin. Atty., Joseph D. Kelly.

No. 50496. U. S. vs. William F. Bell; grand larceny; probation for three years.

No. 50469. U. S. vs. Charles E. Ellis; joyriding; probation for three years. Atty., F. Joseph Donohue.

No. 50352. U. S. vs. Howard Hawkins; assault with dangerous weapon; probation for two years. Atty., R. I. Miller.

No. 50395. U. S. vs. Naomi Higgs et al.; probation act; probation each for one year and fine of $25. Attys., O'Shea & Burnett.

No. 50452. U. S. vs. Joseph Edward Marshall; carnal knowledge; sentenced to jail for four months. Atty., M. J. Lane.

No. 50420. U. S. vs. Charles George; prohibition act; probation for three years, &c. Atty., H. T. Whelan.

No. 50487. U. S. vs. Joseph Lorenzo Sewell; housebreaking and larceny; probation for three years. Atty., A. W. Scott.

No. 50488. U. S. vs. Adam J. Urban; housebreaking and larceny; sentenced to penitentiary for fifteen months.

No. 49553. U. S. vs. Frank J. Trine; housebreaking and larceny; sentenced to penitentiary for one year and a day. Atty., F. Joseph Donohue.

No. 50400. U. S. vs. Elbert O. Williams; embezzlement; probation for two years, &c.

No. 50393. U. S. vs. Harry Willite Wilson; smoke screen; sentenced to penitentiary for fifteen months. Atty., R. P. Leahy.

No. 50421. U. S. vs. Columbus Jackson; robbery; sentenced to penitentiary for eighteen months. Atty., R. P. Leahy.

No. 47052. U. S. vs. Thomas Chesley; joyriding; probation revoked; sentenced to penitentiary for fifteen months concurrently.

No. 49306. U. S. vs. Harrison Willis; nonsupport; defendant committed.

No. 50396. U. S. vs. William Brown and John Wesley Williams; probation each. Attys., Whelan & O'Connell.

No. 50453. U. S. vs. Frank Jones and Henry F. Winston; assault; motion for new trial argued and submitted. Attys., Nathan Dobbins, H. L. Johnson.

Assignment for Monday, March 2; Trials—U. S. vs. Bennie Oleyack et al., U. S. vs. John Lee Smith, U. S. vs. Roland J. Crismond, U. S. vs. George McAfee, U. S. vs. Walter M. McGrady, U. S. vs. Augustus Bowser, U. S. vs. James Wright. Sentence—William T. Swann.

CRIMINAL COURT 2—Mr. Justice Oscar R. Luhring presiding; William S. Adkins, clerk.

No. 49298. U. S. vs. Herbert Glassman et al.; conspiracy; motion for new trial argued and submitted. Attys., A. L. Newmyer, Whelan & O'Connell, A. W. Jacobson, E. Russell Kelly, Joseph D. Kelly, M. G. Ehrlich, Lucien H. Vandoren.

Assignment for Monday, March 2—Trials:

U. S. vs. Arthur L. Wilson, U. S. vs. George C. Levister, U. S. vs. George H. Green, U. S. vs. Leo Triplett, U. S. vs. George W. Quinn, U. S. vs. John C. Wooden, U. S. vs. William Browne.

LAWSUITS.

No. 79311. Lee Walsky vs. George B. Wagner; note, $1,500. Attys., Thomas Ellis Lodge, H. M. Frampton.

No. 79312. U. S. A. ex rel. Harold D. Smith vs. Secretary Wilbur, &c.; mandamus. Atty., James Conlon.

No. 79313. U. S. A. ex rel. Bernard Livingstone vs. District of Columbia et al.; mandamus. Atty., George D. Horning, jr.

No. 79314. Harold P. Ganss, trustee, vs. The White Co.; damages, $15,000. Atty., Mark P. Friedlander.

No. 79315. Shannon Florence Sanford, by next friend, vs. Joseph and Mary L. Sanford; damages, $50,000. Attys., Michael J. Lane.

No. 79316. Display Stage Lighting Co. vs. Better Times Co.; replevin, $2,230.40. Atty., Edward Stafford.

MECHANIC'S LIEN.

No. 14219. Joseph Ullman, &c., vs. Frank Tomlinson; 1417 N st. nw., $2,600. Atty., David Howenstein.

EQUITY SUITS.

No. 52513. Catherine Lehmkuhl vs. Harold Haynes, &c., et al.; injunction. Attys., H. M. Frampton, Thomas E. Lodge.

No. 52514. David Edgar Stephan vs. Charles W. Schafer, treasurer, &c.; substitute trustee. Atty., Walter C. English.

No. 52515. Esther O'Toole Showalter vs. Francis Meredith Showalter et al.; absolute divorce. Atty., Charles L. Norris.

No. 52516. Ruth T. Koppialky vs. William H. Koppialky; maintenance. Atty., Jean M. Boardman.

L. L. PERKINS
I WILL BOND YOU.
United States Fidelity & Guaranty Co.
Phone National 0913. Southern Bldg.

BRAKE SERVICE
A A A CONVENIENTLY LOCATED A.A.A.
Norris & Young
2018 14th St. Btwn. U & V

LOANS
HORNING
Diamonds—Watches—Jewelry
South End of Highway Bridge
On the Road to Alexandria
Rate of Interest 2% and 3%

LEGAL NOTICES

WILLIAM W. BRIDE and WALTER L. FOWLER, Attorneys.

IN THE SUPREME COURT OF THE DISTRICT of Columbia, holding a District Court. In re condemnation of land for the extension of Kansas and North Dakota avenues, Quackenbos and Oglethorpe streets, the widening and extension of Blair road and the widening of North Capitol street, in the District of Columbia. District Court, No. 2066. Notice and order of publication. Notice is hereby given that the Commissioners of the District of Columbia (pursuant to a certain provision of the Act of Congress, approved March 4, 1913, entitled "An Act making appropriations for the expenses of the government of the District of Columbia for the fiscal year ending June thirtieth, nineteen hundred and fourteen, and for other purposes," whereby they are authorized to open, extend or widen any street, avenue, road or highway to conform with the plan of the permanent system of highways in that portion of the District of Columbia outside of the cities of Washington and Georgetown adopted under the Act of Congress approved March 2, 1893, as amended by the Acts of Congress approved June 28, 1898, and May 28, 1926, respectively, by condemnation under the provisions of subchapter 1 or chapter 15 of the Code of Law for the District of Columbia), have filed a petition in this Court praying for condemnation of the land necessary for the extension of Kansas avenue, between Nicholson street and the Metropolitan Branch of the Baltimore & Ohio Railroad; the extension of North Dakota avenue, between Peabody street and Sligo Mill road; the extension of Quackenbos street, between Blair road and Kansas avenue; the extension of Oglethorpe street through parcels 114/6 and 114/7; the widening and extension of Blair road, between Underwood street and North Dakota avenue, and the widening of North Capitol street, between McDonald place and Sligo Mill road, in the District of Columbia, as shown on a map or plat filed with the said petition, as a part thereof, and praying also that this Court empanel a jury in accordance with the law provided for in such cases to assess the damages each owner of land to be taken may sustain by reason of the said extension of Kansas and North Dakota avenues, Quackenbos and Oglethorpe streets, the widening and extension of Blair road and the widening of North Capitol street, in the District of Columbia, and the condemnation of the land necessary for the purposes thereof, and to assess the benefits resulting therefrom, plus all or any part of the costs and expenses of said proceedings, upon any lands which the jury may find will be benefited, as provided for in and by the aforesaid Act of Congress approved May 28, 1926, it is, by the Court, this 25th day of February, 1931, ordered that all persons having any interest in these proceedings be and they are hereby warned and commanded to appear in this Court on or before the 30TH DAY OF APRIL, 1931, at 10 o'clock a. m., and continue in attendance until the Court shall have made its final order ratifying and confirming the award of damages and the assessment of benefits of the jury to be empaneled and sworn herein; and it is further ordered that a copy of this notice and order be published twice a week for two successive weeks in the Washington Evening Star, The Washington Post and the Washington Herald, newspapers published in the said District, commencing at least twenty days before the said 30th day of April, 1931. It is further ordered that a copy of this notice and order be served by the United States Marshal, or his deputies, upon each of the owners of the fee of the land to be condemned herein, as may be found by the said marshal, or his deputies, within the District of Columbia, and upon the tenants and occupants of the same, before the said 30th day of April, 1931. By the Court: JOSEPH W. COX, Justice. A true copy. Test: (Seal.) FRANK E. CUNNINGHAM, Clerk. By JOHN H. SULLIVAN, Assistant Clerk. 2,3,9,10

PROPOSALS

SEALED PROPOSALS, IN TRIPLICATE, will be received by the Constructing Quartermaster, Army Medical Center, Washington, D. C., until 2:00 P. M., March 10, 1931, and then publicly opened for furnishing and installing metal window screens and screen doors in Neuropsychiatric Ward. Information and specifications may be obtained upon application to the above office. fe16,23mr2

U. S. DEPARTMENT OF AGRICULTURE, Division of Purchase, Sales and Traffic, Washington, D. C., February 25, 1931. —Sealed proposals will be received at this office until 2 o'clock p. m., MARCH 17, 1931, and then opened for furnishing all labor and materials and performing all work for reroofing of East and West Wings of the U. S. Department of Agriculture, Main Building, Washington, D. C., in accordance with drawing and specifications, copies of which may be had at this office. fe27,28,mr2

The Washington Post

Indexed, Simplified and Popularized. All ads restricted to their proper classification and The Washington Post style of type. Publishers reserve the right to edit, classify, index or reject any classified advertising copy.

Errors in advertisements should be reported immediately. The Washington Post will not be responsible for more than one incorrect insertion.

CLASSIFIED RATES.

Count 5 average words to the line. Minimum 3 lines.

For consecutive insertions:

	Charge	Cash
1 day	20c	19c
3 days	18c	17c
7 days	16c	15c

Cash rates apply on prepaid ads only. Irregular or "skip" orders cost 1 cent per line additional.

CONTRACT RATES.

30 consecutive days, 15c per line.

Three or more lines every day for one year, 14c per line.

1,000 lines used at option within one year, 16c per line.

CLOSING TIME FOR ADS

9 p. m. for daily copy and 5:45 p. m. Saturday for Sunday copy.

Ads to appear in early 9 o'clock evening edition must be received before 12 o'clock noon.

Telephone your ad to NATIONAL 4205.

Ask for a Post Ad Writer.

Have it charged.

Classifications of an allied nature grouped together for quick and easy reference.

Lost 1

DOG—Black and white; wire haired; female; very friendly. 1626 R. I. ave. nw.; Dec. 1193. Reward.

RUG—6 ft.x9 inchesx15 ft.; lost in vicinity of Shoreham Hotel. Reward. Write Box 47, Washington Post.

LIST of contributors to the fellowship fund, American Association of University Women; at or near 1634 I st. nw. Saturday, February 28; will finder please mail or bring to clubhouse, above address.

POODLE DOG—White, answers to name of Fluffy, Saturday, from 1438 Q st. Finder phone North 3655. Reward.

Personals 5

BEST CARE given children during afternoon and evenings in your own home. Call Metropolitan 4573.

MONEY advanced on pawn tickets, diamonds, jewelry, antiques, silver, gold and watches. Livingstone & Co., 1319 F st. National 5649.

Personals 5

MOTHER'S care of children by week or month; private family; all home comforts; reference. Mrs. N. C. Fyne, 1427 D st. se.

BRADFORD DETECTIVE SERVICE, SINCE 1885. National 4610. Night, Adams 1231. Absolutely confidential, reliable. 202 Transportation Building.

Clairvoyants 6

LICENSED BY DISTRICT OF COLUMBIA.

MME. LE ROY, of Egyptian Tearoom. Cards, Palm, Tealeaf reading, 50c. 461 Eye st. nw.; Dist. 4149.

THE MAN WHO KNOWS
608 12TH ST. NW. 1203 F ST. NW.

ADVICE ON ALL AFFAIRS OF LIFE.
D'ASHMAN, 1212 EYE STREET NW. METRO. 3257.

MEDHI, 943 Pa. Ave. N.W.
Guarantees to read your entire life, past, present and future. She asks no questions, but tells you what you want to know, giving dates and facts on business matters, love, health and family affairs. Hrs. 9-9. Don't mistake the address.

20 YEARS' CONTINUOUS LICENSE.
SEERESS ASTROLOGIST PSYCHOLOGIST
NEVER MET YOU, TELLS YOUR NAME, IMMEDIATELY TELLS OBJECT OF CALL. Are You Unhappy or Depressed? Consult this WORLD'S RENOWNED SEERESS. CARLETTA CAN AND WILL HELP YOU.
922 14th St. OVER CLAFLIN'S OPTICAL CO.

Spiritualists 7

DR. JANE COATES
READINGS BY APPOINTMENT.
1473 MERIDIAN PL. NW. COL. 6227.

Automobiles for Sale 15

BUICK—Low prices on all used cars; large selection awaits you. Emerson & Orme, 17th and M sts. nw.

BUICKS—An inspection of our fine used Buicks will convince any one of their value. 1015 14th st. nw., 1111 14th st. Stanley H. Horner. National 5800.

BUICK—Coupe, Master Six, 1926; original paint, fenders and tires like new; sacrifice, $190. See Mr. Roper, 1111-18th st. nw., after 5:30.

BUICK—Five-passenger coupe. Slightly used; party leaving town. Can be seen daily from 10 a. m. 1 p. m. at 3301 Mass. ave. nw.

CHEVROLET—1927 coupe. In splendid condition throughout; practically all new tires; equipped with bumpers and many other extras; a real bargain for some one; $175; accept $60 cash and $12 monthly. 2752 Woodley pl. nw.; Col. 1245.

CHEVROLET—Large assortment of late-model Chevrolets and Fords at greatly reduced prices. See and compare these cars today. Barry-Pate Motor Co., 2525 Sherman ave. nw.; Adams 6000.

CHEVROLETS and Fords in all styles and models, on easy terms. R. L. Taylor, 1825 14th st. nw.

CHEVROLET—'27 sedan; good condition; $75 cash; small monthly terms. Southeast Motors, 712 E st. se. Lin. 3861.

FORDS—An other makes; low prices and easy terms. See Mr. Redman for your next used car. Parkway Motor Co., 3040 M st. nw.; West 0161.

FORD—1930 de luxe sedan, specially equipped with all extras. This is one of the best bargains in Washington. $200 off original price. See Mr. Roper, 1111 18th st. nw., before 5:30.

FRANKLIN—Model 135, victoria-brougham, 1929; mileage, 18,000 miles; paint and tires good; guaranteed against mechanical defects; price, $1,000, on terms if desired; examination by appointment only. Dr. V. Dabney, 1633 Connecticut ave.; phone North 4211.

HUDSON—1929 coach. Priced one-third its new-car value; must be driven to be appreciated; used less than 10,000 miles; see it today.
DICK MURPHY, INC.
1724 Kalorama rd. nw. Adams 9700.

NASH—'28 CABRIOLET.
DICK MURPHY, INC.
1724 Kalorama rd. nw. Adams 9700.

OLDSMOBILES — New, 1930; all models; liberal discount. Simmons Motor Co., 24th and 8 sts. nw.; Pot. 3886.

REO—1929 sport coupe. 14,000 miles; one of those good looking, two-tone Iris green cars; rare bargain.
DICK MURPHY, INC.
1724 Kalorama rd. nw. Adams 9700.

REO—Flying Cloud and other late models at low prices; buy here. Dick Murphy, Inc., 1724 Kalorama rd.; Adams 9700.

REO CLOUD—Sedan, 1927. New rubber; motor overhauled; this car is in wonderful condition.
DICK MURPHY, INC.,
1724 Kalorama rd. nw. Adams 9700.

REO—Flying Cloud and other late models at low prices; buy here.
DICK MURPHY, INC.,
1724 Kalorama rd. nw. Adams 9700.

STUDEBAKER—A choice stock of used cars will be found at Lee D. Butler, Inc., 2155 Champlain st.; Columbia 5050.

Buy Your Used Cars From
THE HOUSE OF CONFIDENCE.
LAMBERT-HUDSON MOTORS CO.
24th and M sts. nw. West 1134.

USED CAR BARGAINS.
See them today; special values in all makes of cars.
NEUMEYER MOTOR CO., INC.,
2021 17th st. nw. North 4010.

"FAMOUS" USED CARS
LOW DOWN PAYMENTS.
EASY MONTHLY PAYMENTS.
Ourisman Chev. Sales Co.
625 H ST. NE. LINCOLN 10200.

$100

We have on hand several exceptionally good automobiles. These are safe to run, the performance is more than you will expect. You will be proud to own one of these cars. See these remarkable values today.

DICK MURPHY, INC.,
1724 Kalorama Road

Wanted—Automotive 23

WE BUY any make car; highest price paid. The Auto Mart, 1318 14th st. nw. North 8127. Open evenings and Sundays.

CASH FOR YOUR CAR
Without a doubt, I pay the highest prices in the city. If your car is not paid for, I will pay your unpaid balance and give you the difference in cash. No delay.
SEE MR. BARNES
1729 14TH ST. NW. DEC. 2390.

Auto Painting—Plating 19

DOLL UP FOR SPRING
Storage free, factory jobs, $40 up. Enamel work. Wheels, set $5; fenders, $5. Bodies, 2 coats, $15. 1231 20th st. nw.

Moving—Trucking—Storage 32

MOVE THE MOVET WAY.
Boston, N. Y., Phila., Pittsburgh, Baltimore, Washington, Richmond and all way points. Metro. 4095. 1110 N. Y. ave. nw.

Help Wanted—Female 37

GENERAL houseworkers, white and colored; saleslady, experienced in dresses; waitress. Employment Service Bureau, 917 15th st. nw. NAt. 0521.

GIRL—White, as companion for sick lady. Apply before noon. 1135 Seventh st. nw.

GIRL—For delicatessen, at once. Apply Conard Delicatessen, 13th and Eye sts. nw.

SECRETARIES, with college or high school education; $18-$30 wk.; bookkeepers-typists; clerks. Boyd's, 1333 F st.

WOMEN—(3), for sales department, hosiery and lingerie. Apply room 610, 1319 F st. nw., for particulars.

WOMAN—Willing to make effort; interesting work; no experience. Apply to Mr. Fine, 736 Eighth st. nw., between 10 and 11 a. m.

WOMAN—Well educated, energetic, for position requiring tact and diplomacy. $1,200 per year to start. Box 49, Washington Post.

Help Wanted—Male 38

AMBITIOUS, energetic men can make from $5 to $20 a day. National organization is ready to open up this territory. Number who will be accepted is limited. Experience not necessary. We furnish complete material and instruction. For details, write to G. H. Miller, The Bestway Folks, Inc., Torrington, Conn.

BARBER—White; first-class only. Apply 3512 14th st. nw.

BARBER—White; steady job for out of town; must be young, single man. Inquire 802 F st. nw.

BARBER—White; $30 guarantee; must be steady; local, young married man preferred; steady job to right party. Nick's Modern Barber Shop, 5810 Ga. ave. nw.

BARBER—First-class; no other need apply. Post Exchange, Fort Myer, Va. Hours from 8 to 5:30.

BARBER—White, first class, with hotel experience. Apply No. 202, 1841 Col. rd., between 7 and 8 p. m. only.

BOOTBLACK—Good pay, tips. 1705 Pennsylvania avenue nw.

COLORED BOY to work in store; must be able to drive truck; references required. Apply 2723 7th st. ne.

ELECTRICAL ENGINEER—Estimator on motors, generators and electrical controls and wiring on plans. Apply Monday morning English Construction Co., 1315 H st. nw., city.

JANITOR (colored); salesman, waiter-bus boy, colored. Employment Service Bureau, 917 15th st. nw. NAt. 0521.

MAN willing to make effort; interesting work; no experience. Apply to Mr. Fine, 736 8th st. nw., between 10 and 11 a. m.

MAN—Responsible, to take charge as crew manager, selling hand-made ties from manufacturer direct to wearer. Mr. Gold, Metropolitan Hotel, 6th and Pa. ave. nw.

MEN—Three; neat, energetic; for immediate employment. Apply Monday, 9 to 12 a. m., 5533 Illinois ave. nw., corner of Georgia ave.

MEN—Wanted 5 white men; of neat appearance; as salesmen on trains; small cash security and blue suit required; experience unnecessary. Apply Union News Co., East Basement, Union Station.

MEN—Over 25; for spring hosiery sale; neatness and good personality essential. See Mr. Springer, Room 609, 1319 F st. nw., after 9 a. m.

MEN—(2), between 25 and 30 to sell REAL SILK HOSIERY and lingerie; four small sales a day pay about $38 a week. Apply branch office, 1319 F st. nw.

SALESMEN—The fastest selling specialty in the city; a real opportunity for the right man. Call in person Monday only, 10:30-5:30. Room 224, Hotel Annapolis.

SALESMAN—Experienced with cash registers, adding machines, &c., to call on garages and filling stations; must have small car and sufficient capital to finance self for two weeks. Star Chemical Sales Co., P. O. box 1003.

SALESMAN to assist sales manager. For full particulars apply Mr. Haley, Room 610, International Bldg., 1319 F st. nw.

WANTED—Splendid opportunity for men of good character and ability. See Mr. Moore, 419 Bond Bldg., Monday.

YOUNG MEN—17-21 only; neat, good personality; to travel with circulation manager as assistant field manager; permanent position; experience unnecessary; liberal salary and bonus to start. Also opening for young man with car. Telephone Mr. Ledner, National 8510.

35 TAXICAB CHAUFFEURS
We are constantly in need of careful, courteous drivers. Our men are making from $5 to $10 per day. Apply
BELL CAB CO.,
1317 L St. N.W.

MEN, Learn a Lifetime Profession.
MECHANICAL DENTISTRY
Graduates earn from $25 to $75 weekly. $5 starts you today. Evening classes. Columbia School of Prosthetic Dentistry, Dr. Lehman, 406 7th st. nw.

Men Wanted

Careful, courteous and considerate men wanted to drive for the

CITY & STOP ME CAB COMPANY

We operate on the profit-sharing plan, which enables our drivers to make $30 to $45 weekly.

Apply Mr. Byron or Mr. Ruppel

CITY CAB CORP.
141-151 12TH ST. N.E.

Situations Wanted—Female 41

COOK—First class, wants place; best references. 1450 Q st. nw.

COOK and general worker would like steady work; good references. College Hill Employment Agency. Columbia 5466.

COOK-WAITRESS—Colored; first class references; at home nights. Phone Decatur 4464.

LADY will care for children at her home or out by the day; has nice home. 129 18th st. se.

PERSONS advertising for "Situations Wanted" are warned to exercise careful investigation of persons offering positions where cash deposits are required to secure employment.

Situations Wanted—Male 42

COLORED man, experienced, wants position bellman or elevator operator in apt. hotel; have license and refs. Box 45, Washington Post.

STENOGRAPHER—Experienced, available for immediate duty, desires work. Advertiser, P. O. Box 1312, City Postoffice.

Situations—Male and Female 43

Men, experienced, for all types of work; also women and office help. References examined and approved.
Unemployment Bureau
The Junior League of Washington
National 9444. Epiphany Church, 1317 G.

Business Opportunities 44

BARBER SHOP—Two chair; modern; doing good business; in Fairfax, Va. J. W. Johnson, Fairfax, Va.

WILL act as manageress in boarding or rooming house; have necessary equipment; good references. Mrs. K. P. Duke, 1020 8th st. nw.

Investments—Stocks—Bonds 45

6% NOTES
Secured by
First Mortgages
Safe—Conservative

Make your savings and surplus funds work for you at the highest interest rate consistent with absolute safety.

43 Years' Experience in financing homes and in the sale of these securities.

Wm. H. Saunders Co. Inc.
REALTORS
Dist. 1016 1519 K St.

Real Estate Loans 47

FIRST AND SECOND TRUST LOANS
C. F. WARING,
1416 F ST. NW. NATL. 9172.

FIRST AND SECOND TRUST LOANS.
W. C. WILEY,
Investment Bldg. Natl. 9111.

PLENTY OF MONEY. QUICK ACTION.
BRODIE & COLBERT,
1707 Eye st. Realtors. Natl. 8875

FIRST TRUST DWELLING LOANS.
GEORGE F. HANE,
1422 F St. N.W. NAT'L 3964.

Instruction Courses 54

DICTATION—And review classes, individual coaching; Pitman, Gregg. Inquire Dist. 7519. Lake School, Southern Bldg.

EARN REAL MONEY
Learn Boyd or Gregg Shorthand, Touch Typing, Bookkeeping, Secretarial Service, Business Correspondence, Spelling, Diploma Position. New class this week. Write or call now for catalog.
BOYD BUSINESS UNIVERSITY
1333 F st. (Opp. Fox). Natl. 2342.

Articles For Sale 60

ANTIQUES—Old American glass, lamps; small mahogany sideboard, &c. Potomac 0232.

DISHWASHER, Walker electric, brand-new, model 112-L; never unpacked; order was duplicated; $315 machine for $215. Telephone Adams 2898.

Boats and Accessories 61

MARINE MOTOR—Gray; 1 to 8 cylinder; your old motor in trade. J. B. Bland, Distributor, 14-14th st. ne.

Business Equipment 62

ELECTRIC SIGN—Tellite changeable sign, model No. 26; complete with frame, bulbs and red glass front; any message can be composed in 1 or 2 lines on this sign; for use inside or out; for sale at great sacrifice. Apply Mr. Ellington, 4th floor, Washington Post Bldg.

TYPEWRITERS—Current models in standard and portable machines for rent; bargains in reconditioned typewriters. L. C. Smith & Corona, Inc., 1016 15th st. nw. National 0411.

Seeds, Plants and Flowers 67

ELBERTA peach trees, 4 to 6 ft. high; 2 years old; 45c each; 3 to 4 ft., 1 year, 35c. W. B. Carter, 209 Ridge rd. se.

Household Goods 69

DAVENPORT SET, 3 pieces; overstuffed; blue velour; like new; cost $650; will sacrifice for $75. 3461 14th st. nw., Sunday p. m. or week days.

SEWING MACHINE—Genuine White Rotary Portable Electric; like new; completely reconditioned; new foot control; complete set of new attachments; guaranteed; worth $120, will sell for $45. 930 H st. nw.

Musical Instruments 71

BABY GRAND PIANO—Can be had for balance due at very easy terms; must be sold at once. Call Mrs. Jelle, Natl. 1838.

KIMBALL—Reproducing grand piano, regular price, $2,750; reduced to $1,650 for quick sale. Trade in your old upright or grand piano, pay the balance in 30 monthly payments. Nat. 3659. W. W. Kimball Co., 721 11th st. nw.

VOSE & SONS PIANO—$85. A splendid instrument for a beginner. Nat. 3659. W. W. Kimball Co., 721 11th st. nw.

RENT A PIANO.
$25 will rent a piano from us for an entire year; place one in your home today.
HOMER L. KITT CO., 1330 G St. N.W.

Radios and Supplies 72

MAJESTIC combination radio; 8-tube cabinet model; new set guarantee; $165; easy terms. The Piano Shop, 635 N. Y. ave. nw.

Wanted—To Buy 79

BOOKS BOUGHT—All kinds; any quantity; "bring them" or phone Met. 5415. Pearlman's, 933 G st. nw. No branches.

FURNITURE—If you want full value for your furniture, send to D. Notes. 25 years of fair dealing. Phone Dist. 8112.

I AM in immediate need of a quantity of good substantial used furniture; can pay cash. Metropolitan 3051.

GOLD, SILVER, WATCHES, DIAMONDS and old jewelry needed for our mfg. dept.
SELINGER'S Full Cash Value Paid 818 F STREET.

SECOND-HAND shears and punch for use on steel plate work; give items and price in letter. Box 53, Washington Post.

Rooms—Furnished 83

ARIZONA HOTEL—319 C st. nw. Block off Pa. ave.; neatly furnished rooms; lobby; 3 baths on each floor; 1 shower bath; continuous hot water; $4 week up; transients, 75c to $1.

Many of these ads were ordered by phone. Just call National 4205

BELMONT ST. NW., 1810—Large front room; twin beds and double closets; shower bath; only cultured people desired. Adams 4481.

BETWEEN Euclid and Fairmont sts.; nicely furnished room; next to bath; $4 week. Phone Adams 2539; 2619 14th st. nw.

CHEVY CHASE CIRCLE — Large, sunny room; 5 windows; semiprivate bath; garage; quiet, refined family adults; gentleman. Cleve. 2510.

DOWNTOWN—Clean, quiet, comfortable, pleasing surroundings; continuous hot water, fine bath, phone; gentleman preferred. References. 1717 De Sales.

EAST CAPITOL ST., 204—Available March 4; large, lovely front room; southern exposure; next bath; new private home.

FACING PARK—Two rooms, light housekeeping, porch, running water, $35. 1819 Ingleside terrace nw. (below 18th and Newton).

FAIRMONT ST. NW., 1442—Sunny, second-floor single room, with porch, next bath; continuous hot water. Call Sunday or evenings.

FLORIDA AVE. NW., 2146—Will rent bright rooms in nice home; to gentlemen; with board optional; all conveniences.

H ST. NW., 2122—Housekeeping; 2 quiet, spacious rooms; private bath; front porch; 2d floor; completely equipped; adults.

HOLMEAD PL., 3457—Near 14th and Park rd.; bright, clean rooms, next bath; continuous hot water; $14 a month.

KILBOURNE PL. NW., 1733 (bet. Kenyon and Lamont)—Large, attractive room, semiprivate bath, all conveniences, $35 month. Columbia 3254.

L ST. NW., 1524, Apt. 3—Two choice well-furnished rooms in private home; kitchen; reasonable. Call forenoons or after 6.

MT. PLEASANT (1739 Lanier pl.)—Southern exposure, private family, newly furnished, near car lines; reasonable; breakfast if desired.

N ST. NW., 1301—Large, front; adjoining semiprivate bath; walking distance downtown.

N ST. NW., 1426—In home of owner; scrupulously neat; hot-water heat; electricity; continuous hot water; reasonable.

NEAR Interior Dept. 2 rooms and kitchenette; housekeeping; semiprivate bath; 2d floor, front; $45 includes gas and electricity. Met. 4614.

NEAR DUPONT CIRCLE—1 medium, 1 small; newly furnished; next to bath; private family; warm, sunny; near bus and cars. 1913 N st.

NEWTON ST. NW., 1477, Apt. 44—Newly furnished rooms; use of living room, radio, and unlimited telephone. Col. 3142.

Rooms—Furnished 85

NEW HAMPSHIRE AVE., 1824—Single or double rooms, $12.50 up; all modern improvements, free phone, home privileges. Decatur 3814.

P ST. NW., 1747—Large 2d-floor front room; attractively furnished; twin beds; immediate possession.

ROCK CREEK CHURCH RD., 620—Large, attractive front room; fine location; $20 per month. Phone Adams 2294.

SHERMAN CIRCLE, 4839 Illinois ave., nicely furnished room next to bath, $16 monthly. Columbia 2305-W.

TAKOMA PARK—Large, bright, front room, private home, adjoining bath, first floor; near car line. 6709 2d st. nw.

VERMONT AVE., 1330—Comfortable rooms; twin beds; private lavatory; also single; contin. hot water; steam heat; parlor.

YOU ST. NW., 31—Large nicely furnished room; next to bath; exclusive neighborhood; private family; meals optional; $15 month; garage if desired.

3D ST. NW., 618—Large room and kitchenette, $6.50 weekly; clean, quiet house; no children.

4TH ST. NW., 411—Lovely location, opposite park; quiet rooms; good heat; continuous hot water; owner's home; men only; $4.50, $5 week. Metro. 5330.

6TH ST. NW., 419—Large parlor bedroom, two double beds; two men, $3.50 each weekly; single bedrooms, $4; clean, desirable house.

9TH ST. NW., 4620—Front room; 1 or 2 adults; with or without meals; Jewish family. Adams 7300.

11TH ST. SW., 315—Desirable room; modern improvements; in family of adults; quiet and a nice home; references exchanged.

13TH ST. NW., 1223—Cheerful, bright single or double rooms; comfortable, modern home; refined adult family; reas.

1338 HARVARD ST. NW.—2 communicating rooms, with lavatory between; bath adjoining; breakfast if desired.

13TH ST. NW., 733 — Downtown, large front room for 2 or 3; another for 2, twin beds; plenty hot water. Met. 6148.

15TH ST. NW., 1404—Two connecting rooms next bath, with meals; $35 each; double front room; twin beds; reasonable.

16TH ST. NW., 3321—Delightful corner home; choice of 2 unusually attractive rooms; near bath; gentlemen; convenient.

16TH BUS, 14th cars; large 2d-floor front bay-window rooms; colonial furniture; refined couple. Kitt. $30. North 3368-W.

18TH ST. NW., 3304—At Park rd. Large 2d-floor front room; attractively furnished; twin beds; continuous hot water.

2009 EYE ST. NW.—2d-floor front room; southern exposure; twin beds; transients accommodated.

$35 MONTHLY—Free gas and electricity; 2 rooms and semiprivate bath, complete for housekeeping; second-floor front, beautifully furnished, newly decorated, victrola and sewing machine; near G. W. U. and Government departments. Apply Union Storage & Transfer Co., 830 20th st. nw. Phone West 1410 or Cleveland 2521.

MERRILL MANSIONS.
—1361 Fairmont st. nw., top of hill, 14th st. car; 1 or 2 rm. suites, with or without bath; furn. com., linen and maid service; apt.; day, wk., mo.; $7, $10, $12, $15 wk.

Rooms—Unfurnished 86

3345 19TH ST. NW.—First floor, 2 or 3, kit., bath; porches; clean, bright; steadily heated; adults; $8 weekly. Before 8 evenings.

Furnished or Unfurnished 87

1812 EAST CAPITOL ST.—Unfurnished apt., 3 large, beautiful rooms, bath; 2 porches; near Lincoln Park; also beautifully furnished rooms.

Room and Board 88

CALVERT ST. NW., 1926—Single, double rooms; excellent meals; convenient to all car lines; phone.

DOWNTOWN—Walking distance; double, single rooms; plenty hot water; best home cooking. 1414 Mass. ave. nw.; Decatur 1199.

EUCLID ST., 1343 — Large front; also single, continuous hot water, hot-water heat; excellent table. Columbia 10422.

HARVARD ST. NW., 1362—Nicely furnished room, 2d floor, next to bath; best home cooking; reasonable.

MD. AVE. NE., 326—Lovely, bright front room; 2 good meals a day; best home cooking; fresh vegetables.

MASS. AVE., 1515—High-class accommodations for refined people; beautiful, warm, sunny rooms; delicious meals; central; reasonable; garage.

P ST. NW., 1744—Attractive room, southern exposure, twin beds; south single room; good meals; refined home; reasonable.

16TH ST. NW., 1126—Large front room; suitable for 2 or 3; $9 for 2, $8 for 3 each week; good home cooking. Dist. 3999.

1730 16TH ST. NW., THE HELENE CLUB. For girls; lovely home; every convenience; splendid meals.

3439 CHEVY CHASE PARKWAY—3d door from Conn. ave. and Ch. Ch. Circle, D. C. Double, single rooms; twin beds; semiprivate bath; attractive surroundings; best home cooking; garage; reasonable rates.

Apartments—Furnished 93

NORTHUMBERLAND — Exceptionally desirable 6-room apt.; 6th floor; 3 exposures; beautifully furnished; quiet. North 9981.

WE PLACE YOU FREE.
Furn. and Unfurn. Apts. and Houses.
NATIONAL RENTAL SERVICE.
1427 Eye st. nw. Dist. 6768.

SPECIAL OFFER
De Luxe 4-R, Apt. Fur., $80
Best location; new fireproof bldg.; phone, elevator service; all improvements; neatly furn.; exclusive apt. Phone North 3868.

CENTRAL—14th AND K
NEAT 2-R. FUR. APT., $55
Large rooms, neatly furnished apartments, in finest marble building, marble bath; most convenient location in city. See Champlain, 1424 K st. nw.

FUR. N.W. APT., $35
FIREPLACE, PORCH
Beautiful building, first-class location; bus and car terminal; also large apt. 4 bright, big rooms completely furnished, $80. Splendid value. Adams 5578.

HANDY DOWNTOWN
NEW APTS.—LOW RENTS
Best nw., fireproof, elevator, switchboard bldg., large outside rooms, tile bath, neatly furn. bachelor apts., $40; 1 r., k., $50; refrigeration on house current; walking distance downtown. Phone Potomac 1900.

Apartments—Unfurnished 94

BEACON APTS.,
1801 CALVERT ST. N.W.
Desirable suites of 1 and 2 rooms, bath; reasonable. Apply Resident Manager.

GEORGIA AVE. NW., 5944—Two rooms, kitchen, bath, light heat, gas; $37.50. Georgia 1784 or Georgia 0137.

KEW GARDENS—2700 Que st. nw. Desirable apts. in this modern, refined apt. house; switchboard service, cafe, electric refrigeration; playground for children; beautifully landscaped gardens; large, richly furnished lobby and reception rooms; resident manager on premises; 1 room, kitchen and bath to 6 rooms, kitchen, 2 baths, porch; $40 to $142.50. Randall H. Hagner & Co., 1321 Conn. ave. nw.; Decatur 3600.

Offices—Studios—For Rent 98

Apartments—Unfurnished 94

PARKWELL, 3500 13TH ST. NW.—2 big rooms, bath, kitchen-dinette, hall, 2 big closets; free Frigidaire; $57.50 to $65.00. See janitor or call Adams 3451.

10TH ST. NW., 903—Three rooms and private bath apartment, $35 per month; includes bath, gas and electricity. Corner building, downtown. Hot-water heat.

18TH ST. NE., 3705—Entire first floor; new home, facing Monastery grounds and new Government park; three rooms, spacious front and back porches; semiprivate bath; heat, gas and electricity; $42.50; garage for rent.

DOWNTOWN LOCATION, 1117 Vt. ave. 1 room, kitchen and bath; electric refrigeration; $42.50 to $45.00.
Resident Manager on Premises.
TYLER & RUTHERFORD, INC.,
1520 K st. nw. National 0475.

BEST VALUE IN CITY
Most Beautiful Bldg. in Mt. Pleasant. Outside rms., extra large, bright; 4 rms., pantry, tile bath; the very best. Specially reduced to $60; positively best value in city, 3 rms., $50. Handy to stores, theaters, schools, cars. Phone Adams 5578.

DESIRABLE downtown apartments, three and four rooms and bath. Low rent. Inquire Zager & Salus, 920 New York ave.

Smart
Exclusive
Bachelor Apartment

730 17th Street
Next Metropolitan Club

Two sleeping rooms; large reception hall; bath and shower; studio living room with beam ceiling and ornamental iron gates; kitchenette; electric refrigeration; attractively decorated. Rental reduced to $100 month.

Moore & Hill (Inc.)
730 17th Street

906 G ST. N.W.
Third floor, 5 rooms and bath, heat furnished, electric lights $50.00

FLEETWOOD
3707 WOODLEY RD. NW.
2 rooms, kitchen and bath.. $62.00
3 rooms, kitchen and bath.. 75 up
Also have these apartments furnished at small additional charge.
Resident Manager
Electric Refrigeration on House Current.

LONDON HALL
1133 13TH ST. NW.
24-Hour Elevator and Switchboard Service. Resident Manager.
1 room, kitchen and bath.... $50.00
1 room, kitchen and bath, furnished 60.00
Electric Refrigeration on House Current.

2501 CALVERT ST. N.W.
Directly Across From New Shoreham Hotel.
6 rooms, 2 baths, extra lavatory, porch $150.00
Resident Manager
Electric Refrigeration on House Current.

LINCOLN ARMS
5435 CONNECTICUT AVE. NW.
2 rooms, kitchen and bath.... $50.00
Resident Manager
Electrical Refrigeration on House Current.

McKEEVER and GOSS REALTORS
INC.
1415 K St. NW. NAT. 4750

Business Property for Rent 97

DESIRABLE STORE
Located on busy street; adaptable for any business; excellent condition; hot-water heat, electric lights and large basement. Reasonable rental.
SEE MR. WEDDING,
BOSS & PHELPS,
1417 K St. Natl. 9300.

BEST RETAIL SECTION
NEW LOW-RENT STORES
Suitable for brokers, insurance, loan office, drug store, &c. Basement stores, unusual chance for barber shop, valet service, cafeteria, &c. Unusually low rent with liberal concessions to reliable business. Act quick. Phone Nat. 5437 or see at 1424 K st. nw.

Offices—Studios—For Rent 98

ALBEE BUILDING
Cor. 15th & G Sts.
Opposite the Treasury.

A WIDE variety of suites and single rooms at very moderate rentals. Some of the unusual features are... Complete 24-hour service. Vaults in every room. Lavatory with hot, cold and ice water in every room. Western Union and Postal Telegraph call service.

Shannon & Luchs Inc.
Managing Agents
1435 K St. Nat. 2345

EDMONDS BUILDING
917 15th St. N.W.
Opposite McPherson Square
The Wall Street of Washington

Several desirable suites of two, four and six rooms at less than $1.75 per square foot. Complete building service.

Shannon & Luchs Inc.
Managing Agents
1435 K St. Nat. 2345

NO *Other* OFFICE BUILDING
IN THE NATION'S CAPITAL
Offers the Many Conveniences of
The WASHINGTON BUILDING

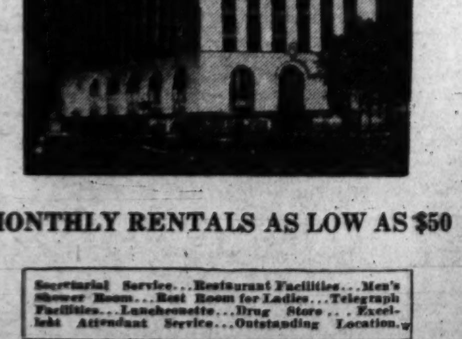

MONTHLY RENTALS AS LOW AS $50

Secretarial Service... Restaurant Facilities... Men's Shower Room... Rest Room for Ladies... Telegraph Facilities... Luncheonette... Drug Store... Excellent Attendant Service... Outstanding Location.

Washington Bldg. WEAVER BROS REALTORS District 9486

Offices—Studios—For Rent 98

DESK ROOM—(Small private space) in 417 Southern Bldg., 15th & H sts. nw., available at once. Dist. 7519.

Houses—Rent—Unfurnished 100

1330 PERRY ST. NE.—Semidetached brick; 6 rms., electricity, hot-water heat; near car line; $50 per month. Key next door. Owner. National 2342.

3630 8TH ST. NW., Corner 8th and Madison—Semidetached brick, 6 rooms, s. m. i.; practically new; garage; vacant; $65 mo. Key. Nat. 2342.

2232 WISCONSIN AVE.
6 rooms, sleeping porch, garage; reasonable rent. Lincoln 0684.

152 BRYANT ST. N.W.
Good brick home; 6 large rooms and bath, furnace heat, gas, electricity; 2-car brick garage; $50.
WM. H. SAUNDERS CO., Inc.
1519 K St. District 1015.

345 11TH ST. S. E.
NEAR LINCOLN PARK
10 rooms and bath, in excellent condition; located between Lincoln Park and Pennsylvania avenue; suitable for rooming purposes.
RENT, $50.
SEE MR. WEDDING,
BOSS & PHELPS,
1417 K St. Natl. 9300.

Dwellings

3111 R St. NW.—10 r., 2 b.	$160.00
1424 Belmont St.—10 r. & b.	100.00
1341 New Hampshire Ave.—10 r., 2 b.	90.00
1344 Vermont Ave. NW.—10 r. & b.	75.50
3021 9th St. NW.—6 r. & b.	60.50
2004 F St. NW.—10 r. & b.	50.50
301 B St. NE.—6 r. & b.	50.50
5702 Georgia Ave. NW.—6 r., b.	45.75
212 Indiana Ave. NW.—8 r. b.	45.50
1730 3d St. NE.—7 r. & b.	40.00
207 C St. NE.—6 r. & b.	38.50
709 Michigan Ave. NE.—6 r. b.	37.50
346 6th St. SW., 6 r., b.	37.50

Two Family Dwellings

223 R St. NE.—4 r. & b.	$37.50
1628 D St. SE.—3 r. & b.	37.50
323 12th St. NE.—4 r. & b.	18.50
220 G St. SE.—4 r. & b.	30.50

Colored Dwellings

2718 P St. NW.—8 r., 2 b.	$55.50
2126 N St. NW.—9 r., 1 b.	47.50
230 R St. NW.—8 r. & b.	50.50
1843 8th St. NW.—8 r. & b.	45.50
1629 Kramer St. NE.—6 r. & b.	32.50
414 O St. NW.—7 r. & b.	30.50
26½ Hanover St. NW.—4 r. & b.	29.00
1-W-2163 Newport Pl. NW.—4 r., b.	23.50

WASHINGTON LOAN & TRUST CO.
900 F St. NW. National 2440

Homes for Sale 110

HOW TO BE YOUR OWN LANDLORD. $200 cash, $40 month. Fulton R. Gordon, Peoples Ins. Bldg., Dist. 5231; eve. Cleveland 4700.

7126 NINTH ST. N.W.
(Near Walter Reed Hospital)
A very unusual offering. A semidetached brick home containing 8 rooms, 2 baths, with garage. Here is the much-sought-after center-hall plan, with living room across the entire front of the house, off of which is an attractive open porch. There are 4 good-sized bedrooms, breakfast room, oak floors throughout the house, fireplace. The walls are paneled and all the decorations are in good taste. Must be sold, and accordingly priced far below what you would expect to pay for so fine a house.
PHONE NATIONAL 5833.

ENGLISH VILLAGE
Six-room home, thoroughly modern and in excellent condition. Reception hall, living room, open fireplace, dining room, bright kitchen, 3 bedrooms with 2 tiled baths; screens and awnings; 2-car garage.
This property can be purchased for several thousand dollars less than its actual value and is one of the outstanding buys in today's market.
MR. SCHWARTZ. National 5833.

MT. PLEASANT
Here is a large house containing nine rooms and bath, well situated, in this desirable section, close to cars, stores, &c. and within one-half block of schools; h.-w.h., electricity, new roof, guaranteed for five years; entirely redecorated throughout; lot 200 feet deep to paved alley, with garage. This is a real home, desirable from every angle, and one on which you can make an exceptionally reasonable deal if you can use a property this size.
MR. SCHWARTZ. Natl. 5833.

335
Concord Ave. N.W.
New All-Brick Homes
$8,950 Up

OPEN, HEATED AND LIGHTED DAILY AND SUNDAY UNTIL 9 P. M.

This is an exceptional offering and will surely appeal to a judge of sound values. There are six large, bright rooms, tiled bath with shower, hardwood floors, cedar closets, electric refrigeration, kitchen has inlaid linoleum on floor, Sanitas-covered walls and double drainboard sink. There is a concrete front porch, screened double rear porches and a built-in garage; of course, there is hot-water heat and electric light. Easy terms.

EVENING PHONE SERVICE UNTIL 9 P. M.

H. G. Smithy Co.
N. L. Sansbury
1418 Eye St. NW. National 5904.

Homes for Sale 110

CHEVY CHASE
Semidetached brick and stucco home, conveniently situated and in new-house condition. Price, $8,950; terms, $500 cash, $80 monthly, including all interest. There are six bright rooms, oak floors throughout, garage, h.-w. h., electric lights, instantaneous water heater, modern bath with built-in tub and numerous closets. Phone for inspection of the property today. NATIONAL 5833.

New Center-Hall Plan
Detached Brick
CHEVY CHASE, D. C.
$15,500
Situated in a beautiful part of this section near the circle, and the Blessed Sacrament Church. On a lovely WOODED lot 60x144 feet. Wonderfully planned, with eight rooms and two baths (four bedrooms), spacious side porch, all the latest appointments and fittings to harmonize with the house. TWO-CAR BRICK garage. Extra shower bath in the basement. Not quite complete, can be finished to suit purchaser's requirements.
SHANNON & LUCHS, INC.,
1435 K St. N.W. NAt. 2345.

In the Vicinity of—
Georgetown Medical School,
Western High School
3726 R Street N. W.
Attractively appointed brick and stone home equipped with oil burner, electric refrigeration, screens and awnings. Priced for quick sale. House contains six rooms and has a two-car garage.
W. C. & A. N. Miller
Realtors—Builders
1119 17th St. N.W. Dec. 0610

Socially Prominent—is this Tudor English Home of Stone Construction located at
2435 Kalorama Road N. W.
OPEN FOR INSPECTION
Daily 10 a. m. to 6 p. m.
W. C. & A. N. Miller
Realtors—Builders.
1119 17th st. nw. Dec. 0610

Foxhall Village
Adjoining Georgetown
On the West—Only 10
Minutes From City.

Six Rooms
One Bath
to
Nine Rooms
Three Baths
Some With Studio

Furnished Model Home
1606 44th St.
Open 10 A. M. to 6 P. M.

BOSS & PHELPS
1417 K st. NAtional 9300

Strathmeade
The Planned Community

611 14th St. N.W.
Me. 3696

Farms—Land for Sale 115

ONE OF THE finest dairy farms in nearby Va.; 170 acres land; $11,000 Jamesway barn; 40 head of registered Holsteins; a complete and very valuable dairy farm; offered at 66 2-3% of value; will sell with or without herd. De Shazo & McNab, 410 Bond Bldg.; NAtl. 3934.

Shore Property for Sale 117

AN ESPECIALLY desirable plot; in refined, restricted water-front community; 25 miles from the city; for $50; might consider terms. Phone Domer, Natl. 4596.

Homes for Sale 110

1417 K St. BOSS AND PHELPS REALTORS National 9300

$6,950—Exceptionally Pretty Bungalow—American University Park.
Built on a LOT 187 FEET DEEP, improved by plenty of shrubbery; attractive living room with fireplace; spacious bedrooms; oak floors; all modern improvements; combination porcelain sink and laundry trays in kitchen; everything in NEW CONDITION. You will love this charming and well located home.

$8,500—Near Soldiers' Home Park and Trinity College.
A splendid brick home, well built and comfortably arranged in every respect. NINE ROOMS (5 BEDROOMS), bath; fireplace in living room; screens, &c. Lot 100 feet deep. This is worth your immediate attention.

$10,750—Within Block of Upper 14th St., 24-Foot House.
A most convenient neighborhood near Park Road. All brick colonial; wide covered front porch; SEVEN ROOMS (4 BEDROOMS), tiled bath, large attic; oak floors; double rear porches, both screened, lower enclosed; all in good condition. A real buy for someone. See it at once.

$10,950—Near Walter Reed Reservation; New Detached Brick.
Two stories and attic, six rooms and tiled bath with shower and built-in fixtures; oak floors; concrete floored front porch; slate roof; trees and shrubbery on lot; very convenient location; nothing in section to compare at price.

$16,500—Wonderful New Chevy Chase, Md., Home.
Of Colonial Design. 2 HANDSOME BATHS with showers; GAS-BURNING FURNACE; ELECTRIC REFRIGERATION; CENTER HALL entrance; Curtis kitchen cabinet; floored attic; metal weather stripping, awnings; completely landscaped grounds with formal garden and many other charming features. Copper guttering and spouting. 2-CAR GARAGE. A beautiful home.

$17,500—In Beautiful Woodley Park; 5 Bedrooms, 2 Baths.
Wonderfully located, facing large private estate; all brick English designed home of 9 rooms; one of baths is a shower; oak floors throughout; large floored attic; fireplace in living room; outside pantry and plenty of closets; sun parlor. 2-CAR brick garage; plenty of shrubbery. Everything in good condition. See it at once.

$18,750—New Detached All Brick Home, Chevy Chase, D. C.
Of Colonial design; built by well-known and responsible builder; eight rooms (4 BEDROOMS), 2 BEAUTIFUL BATHS, one a shower; CENTER-HALL entrance; ⅞-inch oak floors, double floored throughout; all weather stripped; attractive fireplace in living room; French panelled walls downstairs; breakfast room; floored attic; side and front porches, stone flooring; slate roof. BUILT-IN GARAGE. LOT 60X130. SOUTHERN EXPOSURE. Convenient to bus and Connecticut avenue car line.

$22,500—Detached Colonial, Cleveland Park.
Five bedrooms, 3 baths; lot 70x130. An exceptional home in every respect, especially for family with children. Huge oak and small fruit trees; roomy grounds and enclosed area, with sand pile and swings, make a safe and attractive place for little folks and lend charm to the whole. Unusually large, sunny living room with big bay window, fireplace and other interesting features. Both rear porches screened and of exceptional size. Oak floors throughout; trim in gray. OIL BURNER, screens and awnings. Large attic; slate roof. 2-CAR BUILT-IN GARAGE.

$24,500—Detached All Brick Corner, Cleveland Park.
This also is a most desirable property in this fine old high-class community. A colonial of 8 ROOMS, 4 BEDROOMS, 3 baths, including shower and built-in fixtures. Lovely interior decorations; oak floors; attic; OIL-BURNING FURNACE; copper screens; covered front porch, tiled floor, and many other charming and modern features. Beautifully and conveniently located.

$29,000—Woodley Park, Corner Home; Detached Colonial.
All brick, new home, containing 12 ROOMS (7 BEDROOMS) and 4 BATHS, including shower; maid's room and shower in basement; 2 fireplaces, one in living room and one in bedroom; 4 enclosed porches, one a library, one a breakfast room and 2 sleeping porches; oak floors; CENTER-HALL entrance. Replete with features. 2-CAR BUILT-IN GARAGE. LOT FRONTS 92 FEET. A wonderful location, facing beautiful estate.

EVENING PHONE UNTIL 9 P. M.

BOSS & PHELPS NATIONAL 9300

Automobiles for Sale 15

BUY AT YOUR OWN PRICE

Ford UNDERSELLING Ford

What Will You Pay? 35 USED CARS No Reasonable Offer Refused

FIRST COME FIRST SERVED

IF YOU ACT QUICKLY YOU CAN BUY A LATE MODEL CAR FOR PRACTICALLY YOUR OWN PRICE

'29 Ford Standard Coupe
New tires, excellent finish. Motor reconditioned in our shop.
$275. WHAT WILL YOU PAY?

'29 Ford Sedan
Fully equipped, excellent tires. Not a mar or scratch on the finish. Our price
$325. WHAT WILL YOU PAY?

'29 Ford Fordor
Just the car you have been looking for and one we recommend. Our price
$320. WHAT WILL YOU PAY?

'30 Ford Tudor Sedan
New car appearance and performance. At a big savings. Our price
$445. WHAT WILL YOU PAY?

'28 Ford Phaeton
Fully equipped, good tires, excellent upholstery and top and plenty of pep. Our price
$185. WHAT WILL YOU PAY?

'30 Ford Coupe
Truly an excellent value. Our price
$440. WHAT WILL YOU PAY?

½ Block East of Congressional Library

LOEFFLER MOTOR COMPANY

Open Every Nite

215 Pa. Ave. S.E. 215 Pa. Ave. S.E.

MONDAY MORNING — The Washington Post. — MARCH 2, 1931

NEW TRAFFIC LAW MAY BRING DRASTIC DISTRICT CHANGES

Act Signed Last Week by Hoover Will Become Law on July 1.

SYSTEM STRENGTHENS REINS OF AUTHORITIES

Death Knell for Bus Depots in the Congested Areas Likely to Sound.

Some revolutionary changes in traffic regulations may result from the passage of the District traffic bill, signed last week by President Hoover. While the new law does not become effective until July 1, District authorities plan to conduct investigations and make preparations for placing the new system into effect as soon as the act permits.

The new law strengthens the authority of both the District Commissioners and the Public Utilities Commission and at the same time places a check over both in the form of a joint board composed of both bodies and headed by the Engineer Commissioner.

Regulation of interstate buses that have terminals in the District is now definitely placed in the hands of the Public Utilities Commission. The new law consequently probably sounds the death knell of the bus depots in the congested area of Washington.

Commissioners Confident.

So confident are the utility commissioners on this score that they have instructed the corporation counsel's office to withdraw their appeal in the celebrated Nevins Bus Line case, in which the Municipal Court held that the commission had no authority over interstate buses.

A hearing to determine the best method of moving the bus terminal from the downtown district to the outskirts and in probability one or more centralized depots will likely be held by the utilities body some time this spring. It was previously scheduled when fear was expressed that the traffic measure would not pass at the present Congress.

The question of placing meters on all taxicabs, a move that would almost ruin the cheap independent cabs, will also likely be considered by the Commission under authority given it to regulate all equipment placed on public vehicles.

Revision Is Expected.

As for the District Commissioners, they are expected to revise much of the present traffic code on the basis of recommendations made last summer by the Traffic Advisory Committee. The power of initiating new regulations after July 1 will be entirely in their hands, while the new Traffic Bureau will deal largely with the mechanics of traffic control.

Among the changes which will undoubtedly be considered, though not necessarily adopted, are the abolishment of all-night parking, the elimination of the speed limit in certain areas, the abolishment of the yellow light in traffic signals, and the adoption of the standard Hoover left-hand turn in place of the present rotary turn.

Maj. Gen. Herbert B. Crosby, who will be in direct charge of the new traffic system, declined to predict what changes will be made, but admitted that each of the traffic committee proposals and the items of the McClintock report would be given consideration.

Elated Over Passage.

District authorities are elated over the pasage of the traffic bill in view of the controversies that traffic matters always arouse. Corporation Counsel William W. Bride is generally credited with putting the measure through Congress in spite of vigorous opposition and frequent revision. For several weeks Mr. Bride spent a large part of his time at Capitol Hill sidetracking objections as they arose.

To William A. Roberts, assistant corporation counsel, goes most of the credit for drafting the measure. Working with Mr. Bride, he was able to straighten out a tangle that has blocked progress in the control of traffic for several years and definitely establish the division of authority between the Commissioners and the utilities body.

Lecturer Will Speak To University Women

Pierre de Lanux, who is traveling in the United States under auspices of the League of Nations Association, will be in Washington this week and will give an address at dinner on Wednesday at the American Association of University Women.

Mr. de Lanux is a lecturer, writer and director of the Paris information office of the League of Nations. He was on the staff of Andre Tardieu during the Paris Peace Conference.

Robber Uses Duplicate Key.

Henry Hirrlinger, of 2216 Quincy street northeast, yesterday reported to police that a robber using a duplicate key had entered his home and stolen a quantity of women's jewelry valued at $93. The house was ransacked, he said.

Today's Happenings

Meeting—Cathedral Heights-Cleveland Park Citizens Association, St. Alban's Parish Hall, 8 p. m.

Meeting—Sixteenth Street Highland Citizens Association, Sixth Presbyterian Church, Sixth and Kennedy streets northwest, 8 p. m.

Meeting—Florida State Society, Carlton Hotel, 9 p. m.

Dance—Retail Hardware Association of District of Columbia, Lee House, tonight.

Lecture—Royal Meeker, former United States commissioner of labor Statistics, Alumni Association of Southeastern University; Y. M. C. A., 8 p. m.

Meeting—Dupont Circle Citizens Association, Mayflower Hotel, 4:45 p. m.

Meeting—Knights of Columbus, fourth degree; Mayflower Hotel, 8 p. m.

Luncheon—Alpha Delta Phi, University Club, 12:30 p. m.

Luncheon—Voteless Women's League, Hamilton Hotel, 12:30 p. m.

Meeting—Pal Omega Dental Fraternity, Hamilton Hotel, 12:30 p. m.

Meeting—Cleveland Park-Cathedral Heights Citizens Association, St. Alban's Parish Hall, 8 p. m.

IN CAST OF Y. W. C. A. PLAY

Ted Johnson, Post Staff Photographer.

The professional and business women of the Y. W. C. A. will give a highly farcical comedy, "The New Poor," tomorrow night at Barker Hall at Seventeenth and K streets northwest at 8 o'clock. Left to right, standing—Margaret Quinn and Louise Danforth. Seated are Louise Kirchgessner and Helen Monar.

EARNINGS OF 1930 DROP 34 PER CENT

Decline Over 1929 Is Shown to Be Less Marked as Reports Come In.

New York, March 1 (A.P.).—A total of 839 companies that have reported for 1930 to date reveals an aggregate net income of $1,954,000,000 or 34 per cent under the record year of 1929.

While each successive week of additional statements had showed the decline from 1929 more marked, the reverse was true last week. The 34 per cent decline compared with a 35 per cent reduction for 130 less companies covered in the report of Standard Statistics Co. a week ago.

However, the statistical organization expects that when the bulk of the returns for 1930 had been made public, the combined net income will represent a 40 per cent reduction from the previous year.

Of the three divisions—industrials, utilities and railroads—the carriers continue to show the most marked slump in earnings. Sixty-nine carriers reported to date indicate 1930 results were 42 per cent below the preceding year, while 83 utilities virtually equaled their 1929 performance. The aggregate of 687 industrials shows a 37 per cent decrease.

"While it is difficult to apply a constructive interpretation to the 1930 earnings performance, it should not be ignored that operations were symptomatic of a condition which is being at least partly remedied by means of inventory write-offs and increases in operating and personal efficiency," Standard Statistics comments.

"Further reductions in costs will undoubtedly aid materially in compensating for a generally smaller volume of sales in the first half of the current year. Specifically, it is our opinion that earnings in the first quarter of 1931 will aggregate somewhat larger than in the last quarter of 1930, but will be substantially below the profits reported in the first quarter of 1930.

"On present indications this generally improving tendency should continue into the second quarter."

MAJORITY CLAIMED FOR DRY ACT REPEAL

H.H. Curran, Prohibition Foe, Says People Are Clearly Against Amendment.

(Associated Press.)

A clear majority of the American people in favor of repeal of the eighteenth amendment was claimed yesterday by Henry H. Curran, president of the Association Against the Prohibition amendment. This estimate was contained in his annual report to members of the association, numbered by him at 360,000.

In it he asserted the Wickersham Commission was guilty of "bald discrepancy" in its prohibition report, and criticized President Hoover for his treatment of the commission's findings.

In reviewing the political events of the last year, Mr. Curran said "nowhere did the prohibition cause advance an inch." He estimated the antiprohibition representation in the House had increased from 76 to 160 in the last two years while that in the Senate jumped from 15 to 22.

Mr. Curran contended the pace of the American people "in their march toward repeal" was "no less steady, but faster." He said nine States containing 26 per cent of the total population had declared for repeal, and that the people "of many other States" are ready to vote for repeal as soon as the question is submitted to them by Congress.

"The public attitude described in the Wickersham report," he said, "had already been reflected in the November elections, which brought out a rousing expression of anti-prohibition sentiment in scores of different localities. Prospects for 1932, in view of these developments, are good."

President Hoover "virtually tore to pieces the painstaking findings and recommendations of his commission."

Modification was described as "an unworkable subterfuge," and "a paltry evasion of the problem of repeal."

FOUR ARE QUIZZED IN VICE PROBE DEATH

Continued from Page 1

the late "Vivian Gordon," on a charge of cruel and barbarous treatment. Before leaving for Audubon, Bischoff steadfastly denied receipt of the letter, or that he had heard of the woman since they separated.

Police there yesterday also quizzed New York Plain Clothes Man Andrew J. McLaughlin, just returned from a cruise to Bermuda, who records showed had arrested the woman in 1923 on the charge on which she went to the Bedford Reformatory. Upon his arrival he was taken to headquarters.

Dapper, seemingly care free, McLaughlin said: "Why, I didn't even remember the arrest of the woman."

An Associated Press dispatch said he emerged smilingly from the quiz of the police commissioner and members of the district attorney's staff and said he would return to regular duty.

Police there also questioned Cassie Blayton, who was arrested by New York detectives in Erie, Pa., yesterday in a boarding house after she was said to have wired them for money to go to New York so she could appear as a witness in the case. Her connection was not revealed, although she was said to have been a friend of the slain woman.

In the round-up in the metropolitan area Jersey City police arrested Charles "Vannie" Higgins, an alleged Manhattan racketeer, who, with many others, had been mentioned in the case. Many minor charges were placed against him and he finally was released on $2,250 bail. Police declined to state his exact connection with the case.

A motive still was lacking for the murder of the woman, whose body, with a knotted clothesline around the neck, was found last Thursday after it had been dumped over a cliff in Van Courtland Park in the Bronx there. The previous Friday she had appeared before Irving Ben Cooper, handling vice phases of the appellate court inquiry into the city magistracy, offering to reveal a "frame up." He had urged her to dig up further data to better corroborate her story. He did not see her alive again.

Aside from police activity in working on the clew that enemies had murdered the woman, they also sought to learn what became of her $2,000 coat and her missing jewelry as a possible motive of an unpremeditated slaying by thieves.

B. & O.'s Income Drops 25 Per Cent

Railway's Net Is Reported at $21,423,770 for Last Year.

New York, March 1 (A.P.).—The Baltimore & Ohio Railroad Co. today reported for 1930 net income available for dividends and other corporate purposes amounting to $21,423,770, a decrease of 25.53 per cent from $28,767,908 for 1929.

Net for 1930 was equal, after payment of preferred dividends, to $7.44 a share on the common stock.

During the year, the report said, the company concluded the purchase of about 98 per cent of the stock of the Buffalo, Rochester & Pittsburgh Railway Co. and about 99 per cent of the stock of the Buffalo & Susquehanna. The company also enlarged its investment in the Reading Co. so that, as of December 31, it held about 40 per cent of the stock of that company.

1 DEAD, 3 INJURED BADLY IN CRASHES

Continued from Page 1

the hospital by Oliver Hardesty, of 625 Sligo avenue.

Heath, who is now 60 years old, left Washington five years ago on horseback and returned on November 5, 1927, after visiting every State in the Union. He traveled more than 11,000 miles in that period.

Store Burglar Steals $15 Pistol.

Elmer Jenkins, proprietor of a grocery store on U street, near Fifteenth street northwest, yesterday reported to police that his store was entered by cutting a panel from the rear door and a revolver valued at $15 was stolen. Although the place was ransacked, nothing else was missing, he said.

Dean Notz Speaks Tonight.

Dean William S. Notz, of the Georgetown University School of Foreign Service, will speak on "The Present Day Economic Condition in Europe," before a meeting of the Cosmos Club and specially invited guests tonight at 8 o'clock.

FESTIVAL OF LOTS OBSERVANCE BEGUN BY DISTRICT JEWS

New Torah Is Presented in Memory of the Late Mrs. Blumenthal.

CELEBRATION IS SLATED TO CONTINUE ALL WEEK

Play Presenting Historical Background of Purim Set for Tomorrow.

Celebration in synagogues, homes and clubs began yesterday in recognition of Purim or the festival of the lots. The observance will continue all this week.

An impressive ceremony was held yesterday afternoon at the Ohav Sholom Congregation in connection with the presentation of a new Torah in memory of the late Mrs. Dora Blumenthal. This ceremony started with a procession shortly after noon from the home of Mr. and Mrs. M. Alloy, 501 Thirteenth street northeast, to the late home of Mrs. Blumenthal, 1104 Fifth street northwest. B. L. Joffe bought the honor of bringing the Torah to the synagogue.

The Torah was the gift of the Ladies' Auxiliary Society of the congregation. It was received by Louis Rosenberg, president of the congregation. Eight other Torahs that had been presented to the congregation in the past figured in the ceremony. The honor of bearing them was bought by various members of the congregation.

Placed in Ark.

As the eight old Torahs were placed in the ark of the synagogue, Hebrew melodies were played by the Nat Lieberman Band and sung by Cantor A. Kalmus, of Brooklyn, formerly of the local congregation. Members of the ladies' auxiliary, carrying lighted candles, took part in the ceremony.

Rabbi J. T. Loeb, of the congregation, made the principal address. Other addresses were made by Rabbi George Silverstone, Rabbi M. A. Horwitz, Rabbi Solomon Metz, Rabbi M. Dubroff and Milton B. Zeiler, vice president of the congregation.

Future Is Outlined.

Dr. Chaim Zhitlovsky spote at the Jewish Community Center last night on the subject of "The Future of Jews in America." The Sixth Street Synagogue held a Purim for children yesterday afternoon. Club groups of the Jewish Community Center will present a program at the center tomorrow night commemorative of the Book of Esther.

A play, presenting the historic background of Purim, will be presented at the Jewish Community Center tomorrow night. It is called "A Daughter of Her People." The program at the center will be followed by a reception and dance.

Soldier Held on Charge Of Shooting His Wife

Porter Umbler, Negro soldier stationed at Fort Humphreys, Va., was arrested last night on a charge of assault with a dangerous weapon. Tenth Precinct police arrested him in a house on Hanover street, near North Capitol street, an hour after he is alleged to have shot his wife.

The soldier, police said, went to a house on Fairmont street near Sherman avenue northwest, last night, and after intimidating his wife, Mrs. Edna Umbler, shot her in the right arm. Police say he ran from the house, commandeered a cab, and was driven to the Hanover street house, where police found him. The wife was treated at Garfield Hospital.

TWO NEW STATUES HONOR PREACHERS IN HALL OF FAME

California Enters Bronzes of Thomas Starr King and Junipero Serra.

PRESENTATION MADE BY SENATOR JOHNSON

Secretary Wilbur Accepts for Government and Reads Hoover Message.

Two new statues adorn Statuary Hall today. One is of Junipero Serra, the other of Thomas Starr King—two men who through oratory and preaching of the Gospel carved an immortal place for themselves in the history of California.

The statues were informally unveiled at a fitting ceremony yesterday afternoon which was attended by approximately 500 persons. Flags of the United States draped the bronze memorials until they were drawn aside to the accompaniment of applause and the playing of "The Star-Spangled Banner" by the Marine Band.

The statue of King was undraped by his grandson, Thomas Starr King, a lieutenant commander in the United States Navy. The statue of Serra was unveiled by Representative Florence Prag Kahn, of California.

Wilbur Receives Statues.

The memorials were received on behalf of the United States Government by Secretary Wilbur, who represented President Hoover at the ceremony and read a brief message from the President.

The statues were formally presented by Senator Hiram W. Johnson, of California. An address on Serra was made by Isidore B. Dockweiler. He traced the work of Serra from the time he went to California and supplied a detailed historical account of the development of missions by the Franciscan.

Senator Samuel M. Shortridge, of California, eulogized the memory of King. He told of how this preacher blazed the trail that led to the linking of California with the Union. He also paid tribute to King's deeds as a health campaigner.

Tributes to Both Men.

Brief tributes to both men were paid by Mrs. William Elmer Evans and Representative Arthur M. Free, of California. This was followed by the playing of "I Love You, California," by the Marine Band. The favorite music of King and Serra was played at the beginning of the ceremony.

The invocation was given by Bishop Thomas Shahan. The Rev. Ulysses Grant Pierce, pastor of the Unitarian Church, gave the benediction. Miss Grace S. Stoermer, secretary of the California commission, presided at the exercises.

The statue of Serra was sculptured by Ettore Cadorin, of Santa Barbara, Calif. The statue of King was the work of Haig Patigan, of San Francisco.

Holliday Will Speak To Advertising Club

Samuel N. Holliday, in charge of national copy for the General Outdoor Advertising Co., New York City, will address the Advertising Club of Washington at 12:30 o'clock tomorrow afternoon in the National Press Club auditorium.

Before assuming his present duties Mr. Holliday, connected with the company for 15 years, was in charge of sales promotion and later assistant to the president of the organization. An entertainer from a Washington night club will appear in several numbers.

THE ONCE OVER

By H. I. PHILLIPS

YOUR CAN COMPANY AND MINE.

To the Stockholders of the American Can Co.:

The net earnings of your company during the year 1930 were $27,883,940.63. Your company's sales were slightly larger than in 1929 and larger than in any previous year.

Business conditions and prospects for 1931 do not invite prophecy, but we do not consider them discouraging. We expect substantial business for your company.

Your organization has again outdone its record for industry, loyalty and efficiency, and it is a source of pleasure and pride to your management.

H. W. PHELPS, President.

* * * *

DEAR Mr. Phelps: I wish you could know what a kick it given me when you refer to this big corporation as my company. I bought only a few shares a month or so back and I did not entertain the faintest hope that anybody would even notice it, to say nothing of the president of the company himself and in person.

* * * *

Let me just run over your letter again: "Your company's sales were slightly larger than in 1929." That's what it says and I can tell you this realization that it is my company makes me feel pretty important.

* * * *

On the level, Mr. Phelps, I am the most tin can conscious man in the country at the moment. As I read over your wonderful communication I say to myself, "Elmer, you and men like you make possible the tin cans of America! You are one of the men behind the canning industry."

* * * *

It makes me feel that at last I amount to something. I am a tin can creator and my influence is felt in millions of American homes, hotels, restaurants, dining cars and automats. Whenever a housewife opens a can of tomatoes in this great land of ours I feel that I am with her in spirit. Wherever and whenever a maid opens a can of succotash, string beans or spinach she is unconsciously benefiting through the foresight, industry and energy of men like you and like me, Mr. Phelps. Think of it, as millions of people open cans of tomato soup this very day in the cities, the towns, the villages and the hamlets, from the rock-bound coast of Maine to the shores of sunny California, they are doing something which I have helped in my modest way to make possible!

* * * *

Never again will I be able to visit a grocery store without looking with satisfaction at the rows upon rows of canned pineapple, canned baked beans, canned apple sauce; canned spaghetti, canned milk and canned whatnots and thinking, "You, Elmer Twitchell, by your loyalty, industry and efficiency helped make this thing possible!"

* * * *

WHAT a glamorous story there is behind the ultimate sale of a single can of soup, Mr. Phelps! First, the hardy prospector roaming the hills in search of tin! Then the striking of a rich stake after years of struggle and privation! Then the work down deep in the tin mines! Then the carting of the tin to the mills, the smelting (if they don't smelt tin, Mr. Phelps, you will forgive me, and as a stockholder I am in favor of smelting it), the rolling in tin sheets and finally the construction, as if by magic, of one of the greatest benefactions of modern civilization—the completed tin can!

* * * *

The completed Elmer Twitchell tin can, in a sense, Mr. Phelps. Well, it's that sort of thing that makes me feel I have not lived in vain, and I want to thank you again for your fine letter bringing this all home to me.

* * * *

Our organization can continue to count on my industry, loyalty and efficiency. Let us put our shoulders to the wheel and make this the biggest tin can year in history.

Yours very sincerely,
ELMER TWITCHELL, Stockholder.

RADIO OBSERVATION.

We have harked to the message from Rome,
From the shadow of St. Peter's dome,
And we note that the static can
Hamper the Vatican
Just as it does here at home.
J. K. HAND.

"DURING a blistering snowstorm Mrs. Coolidge walked briskly into the drug store."—New York Herald Tribune.

* * * *

Fleeing from the hot flakes?

Capt. Malcolm Campbell has been made a knight for driving an automobile 245 miles an hour. Think how many automobilists in America might be eligible for such a decoration!

HEY! HEY!

WANTED—Stenographer for heating contractor's office. FE 781 World uptown."—New York World.

(Copyright, 1931.)

Jesus' Forgiving Love Is Urged as Example

Rev. H. A. Kester Pleads for Congregation to Cast Out Revenge.

THE REV. H. A. KESTER.

The Rev. H. A. Kester, pastor of the Congress Street Methodist Protestant Church, Thirty-first street between M and N streets northwest, delivered a sermon yesterday morning at the church on the subject, "Father, Forgive Them," taking Luke xxiii:24 as his text.

He said in part:

"Deathbed words, especially of our loved one, are always treasured. They are often recalled in memory. The dying words of our Lord are counted among the most precious legacies which He has left His church.

"As we gather around the Communion Table and look up into the face of the Lord, hanging on the cross. He speaks for the first time. We listen; is it a wail or a shriek of agony? Nay, but a prayer. And what a prayer it was. No murmuring. Is he praying for Himself to stop the enemies or hasten death? If we were in His place no doubt that would have been our prayer. We would have thought of ourselves. Like Elijah, we would have cried, 'It is enough.' Was it a prayer of vengeance? Like David asking God to smite His enemies? Nay, but a prayer of forgiveness. Abel's blood cried out to heaven against his brother Cain, but Jesus' blood pleads forgiveness.

"This love was something strange and new in the world. It is still strange and new, not only in the world, but within the church. As if it were a lesson too hard to learn. It can be learned. Stephen learned it. That is the reason amid the stones he could say, 'Lay not this sin to their charge.' St. James the Less, Paul, John Huss and thousands of others have learned the lesson and so can you and I.

"Many carry some wrong in the memory of their heart, brood over it, plot revenge, ready to repay evil for evil and remain away from the Lord's Table for years because they are unwilling to forgive.

"As we look to Him, who amid a thousand tortures of the cross, praying for His enemies may we more earnestly strive to follow His noble example."

NEW REPTILE HOUSE DRAWS ZOO CROWDS

Thousands Jam Building, Despite Rain; Attendance Record Mounts.

The new reptile house at the National Zoological Park proved its power as one of the greatest drawing cards of the institution on its opening day, Saturday, and throughout yesterday.

Despite the rain and clouds yesterday, the zoo fans, who had flocked to the building Saturday, kept coming in constant streams, jamming the building almost to capacity throughout the day. There is some chance that the record for attendance, set when 40,000 persons came out to visit the zoo's gorilla upon his first appearance, may be broken.

So heavy did traffic become Saturday that extra park policemen were placed on duty to direct moving automobiles and to superintend parking. There were three placed near the reptile house to keep things moving smoothly.

Throughout the two days there were solid lines of visitors in front of each exhibit, for the majority of the time they were packed three deep before the cages. Men, women and children filed in and out of the building throughout the period, proving the contention of Dr. William M. Mann, director, that the new $250,000 house would be the most popular building at the zoo.

The small aquarium exhibits, the huge rock python and the alligator gardens appeared to be most popular.

14 RED FOES PUT ON TRIAL IN RUSSIA

Continued from Page 1

successful. The charges in this respect were almost identical with those against Ramzin and his associates.

As in the Ramzin affair, these defendants confessed and pleaded guilty. The "trial," hence, it was anticipated, will be a repetition of the same sort of testimony as in the Ramzin trial, with the defendants confessing appealing for leniency.

Death Penalty Reduced.

Ramzin and his associates were sentenced to death originally, but their sentences were quickly reduced to prison terms, and these were again cut, until none of the engineers was given more than ten years imprisonment.

The fourteen men on trial are Vladimir Groman, 56, described as the leader, a noted economist and member of the presidium of the state planning commission; Vasily Sher, 47, one of the managers of the state bank; Nicholas Sukhanov, economist, 48; Michael Yakubovich, 39, formerly assistant chief of the supply section of the trade commissariat; Ulexander Finn-Entoayevsky, 58, professor of political economy; Isaac Rubin, professor of political economy; Abraham Ginsburg, 52, member of the supreme council of national economy; Aron Sokolovsky, 47, Lazar Zalkind, 45, and Ivan Volkov, 47, all members of the supreme council of national economy; Ivan Petunin, 46, of the managing board of the central cooperatives; Boris Beriatsky, 41, of the state bank; Vladimir Ikov, 49, journalist, and Moses Teitelbaum, 54, of the trade commissariat.

There were 70 Soviet and foreign newspapermen on hand to report the trial. The court adjourned at 11 p. m., after the reading of the 110-page indictment. It will convene at 10 p. m. tomorrow.

Band Concert

UNITED STATES SOLDIERS' HOME BAND ORCHESTRA.

Stanley Hall, Tomorrow Evening at 5:30 o'Clock.

March, "Laurentian March" ..... Laurendeau
Overture, "Midsummernights Dream" ..... Mendelssohn
Entr'acte—
(a) "Habanera—Mexican Kisses" ..... Roberts
(b) "Mazurka—Polish Beauty" ..... Zimmermann
Excerpts from musical comedy "The Three Musketeers" ..... Friml
Samoan dance, "Maori" ..... Tyers
Waltz suite, "Roses and Thorns" ..... Loraine
Finale, "All America ..... Zamecnik
"The Star-Spangled Banner."

UNITED STATES MARINE BAND.

Auditorium, Marine Barracks.

Today, at 4 P. M.

Overture, "Orpheus" ..... Offenbach
March, "Corcoran Cadets" ..... Sousa
Overture, "1812" ..... Tschaikowsky
Characteristic, "Down South" ..... Myddleton
"Grand Military Tattoo" ..... Rozan
March, "Twenty-second Regiment" ..... Gilmore
Finale of the Fourth Symphony ..... Tschaikowsky
Marines' Hymn, "The Halls of Montezuma"
"The Star-Spangled Banner."

PLANS ARE PUSHED FOR GIANT FESTIVAL

Cast of 300, Chorus of 150 and Dancing Group Are to Be Featured.

Elaborate preparations of far-reaching interest and importance are now under way for the Festival of Nations to be presented during cherry blossom time here under auspices of the Girl Scouts of the District of Columbia. The feature will be a demonstration of international good will, in the form of a great spectacle comprising music, dancing and drama based upon the culture and art of the nations of the world, notably our neighbor nations, Canada and Mexico, and two far-away nations, Czechoslovakia and Japan.

With a cast of 300, a chorus of 150 and a dancing group of 50 Washington girls, active preparations for the festival are being rushed by many committees, following an organization meeting of all groups Friday night at Carlton Hotel, which was attended by more than 300.

Girl Scouts will have an important share in the presentation of the festival story, which deals with the idealism of youth in its friendliness and tolerance toward all mankind, combining many of the ideals embodied in the work and aims of the Girl Scouts themselves. The festival will continue an entire week, from Monday night, April 27, to Saturday night, May 2, and will be staged in Constitution Hall.

Plans for the event were outlined Friday night by Mrs. John Allan Dougherty, chairman of the executive committee; Mrs. B. Frank Cheatham, acting commissioner of the Girl Scouts of the District; Chalmers B. Fithian, Frank Duffield, representing the Chicago firm of Thearle & Duffield, and Mrs. Helen Ray Hagner, who is in charge of the work of the captains and junior captains.

The captains, most of whom were present Friday night include Mrs. Gregg C. Birdsall, Mrs. Reuben Bitler, Mrs. Henry Clay Carpenter, Mrs. Harry N. Cootes, Miss Jane Crosby, Mrs. Lillian Cutlip, Mrs. Kensett Daniel, Mrs. Macdonald Douglass, Mrs. Charles B. Drake, Mrs. Randall T. Elliott, Mrs. Charles R. Emrich, Mrs. Marie M. Forrest, Mrs. John E. Fowler, Mrs. Benjamin E. Fuller, Miss Betty Griffin, Mrs. Helen Halloran, Mrs. Borden Harriman, Miss Jeannette Hume, Mrs. Clyde Kelly, Mrs. Edwin G. Kintner, Mrs. Fulton Lewis, Mrs. Arthur MacArthur, jr., Mrs. Helen Martin, Mrs. Julie J. Mason, Mrs. George C. Minnegerode, Mrs John W. Morse, Miss Josephine Jechham, Miss Elizabeth Persons, Mrs. Edwin T. Pollock, Mrs. Robert A. Theobald, Mrs. Howe Totten, Mrs. P. E. Wallace, Mrs. William Wheatley, Mrs. Mary G. Whiteman, Mrs. W. B. Willard, Mrs. Wayne Wirgman and Mrs. Franklin Zanzinger.

Wounded Grocer Is "Doing Nicely"

Man Shot in Hip by Robber Improving as Police Hunt Assailant.

John J. Gormley, 50 years old, proprietor of a grocery store at 1058 Jefferson street northwest, who was shot through the right hip Saturday night by a colored man who attempted to rob him, was reported to be "doing nicely" yesterday at Georgetown Hospital, where he was taken following the shooting.

According to police, Gormley was shot from the rear as he was waiting on the colored man, who he supposed to be a customer. The man entered the store shortly after 10 o'clock Saturday night. The bullet struck Gormley in the right thigh, and before he could turn around, the colored man had fled.

Police are searching for the assailant and a quick arrest is expected.

Woman Averts Robbery By Call to Absent Mate

Accosted by a colored man who demanded her money as she was putting her automobile in the garage in the rear of her home early yesterday, Mrs. Betty Shapiro, 25, of 1400 North Capitol street, averted serious consequences by her quick thinking.

As the man approached her and demanded money, she calmly called to her husband and started walking toward the house. The colored man started to follow her, then turned and fled. In reporting the incident to police, Mrs. Shapiro declared her husband was not in the house at the time.

Thief Gets Clothing and Jewelry.

Miss Dorothy Kerabell, of 1412 Floral street northwest, yesterday reported to police that her home was entered and jewelry and wearing apparel valued at more than $160 stolen. Entrance was gained by forcing open a rear door, she said.

CURB MART PASSES BEST WEEK OF 1931

Reaction Later Pulls Few Shares Down From High Levels.

New York, March 1 (A.P.).—Curb stocks responded readily to the best buying of the year last week, although reactionary tendencies on Friday and Saturday pulled many of the leaders down from their highs.

Trading was active, especially on Thursday when sales crossed the million share mark for the first time this year. Utilities moved briskly while the rise was at its height, with particularly vigorous demonstrations in United Light "A" and Electric Bond & Share. The rally in the latter was tempered somewhat by forecasts of smaller 1930 earnings for its important client company, American & Foreign Power.

Associated Gas issues came strongly to the fore with the announcement that the holding corporation had completed payment, estimated at $60,000,000, for acquisitions made in this State nearly two years ago. Consolidated Gas of Baltimore was also prominent in the advance.

Buying since December has reduced the floating supplies of many stocks whose market is thin at best, and this situation is being reflected in some wide moves. A. O. Smith climbed more than 30 points after the appearance of its six months' earnings statement. Mead Johnson was again favored. Tubize Chatillon was rushed up several points but lost its rise. Deere likewise found support. Aircraft stocks were active.

Oils continued dull and heavy, but considerable attention was given the investment trust group which, with the petroleum shares, had been neglected. The advances in the general market have obviously benefited the portfolios of the trusts and advances of the week cut into the discounts at which many have been selling.

New Financial Era Is Seen by Muller

Curb Exchange President Predicts Sound Basis of Stabilization.

New York, March 1 (A.P.).—Deflation has run so far it is "probably safe" to anticipate better conditions, at least to the extent of a sound basis for stabilization in 1931, said William S. Muller, president of the New York Curb Exchange, in his annual report for 1930, issued today.

"The widespread material losses that the downward swing of the business and financial cycle brought during 1930 should mark a new era in financial and industrial operations," the report asserted.

"All nations have variously enjoyed good and bad times in their history, as in ours, but the cyclical changes in the United States rest on a different foundation than elsewhere throughout the world. The cycle of progress as we know it here obtains its impulse from certain human factors that are more prominent in this country."

Reading's Net Income Decreases $7,046,113

Philadelphia, March 1 (A.P.).—Net income of the Reading Co. in 1930 showed decrease of $7,046,113, as compared with the preceding year. The annual report was made public tonight.

The net income last year was $8,462,626, against $15,508,740 in 1929. Gross income fell off $6,583,859, the figures being $17,566,005 last year against $24,149,864 in 1929. The income balance transferred to profit and loss was given as $8,420,170, compared with $6,558,202 in 1929, an increase of $1,868,968.

Seven in Crew Drown As Cargo Vessel Sinks

Gijon, Spain, March 1 (A.P.).—The cargo boat Commerce, bound from Luarca with a cargo of pine, sank with its crew of seven men off Cape Fena yesterday in a furious gale.

The steamer Maria made futile efforts to rescue the men. All were drowned.

PARLEYS RESUMED BY GANDHI, VICEROY

Continued from Page 1

favor of Lord Irwin's modified proposals and was greatly impressed with the viceroy's sincerity.

The second conference between Gandhi and Lord Irwin started at 9 p. m. and lasted until shortly after midnight. It was announced that the negotiations will be resumed Tuesday.

Vital Statistics

BIRTHS REPORTED.

David A. and Maude E. Watt, girl.
Jesse M. and Amy V. Lowe, boy.
John F. and Miriam I. Bennington, boy.
Warren M. and Lillian E. Dodson, boy.
Frederick V. and Anna E. Schneider, boy.
Marcus L. and Nannie M. Relk, girl.
Charles J. and Cora D. Doucet, girl.
Joseph V. and Anna E. Downes, boy.
Robert M. and Evelyn Smith, girl.
Joseph T. and Ruth H. Hair, boy.
Aubrey G. and Frances A. Lanston, girl.
Howard W. and Evelyn Reisinger, girl.
James J. and Lillian Canello, boy.
Nelson M. and Elizabeth Cooke, girl.
Edwin M. and Desale Thomas, boy.
Frank T. and Dorothy A. Jenkins, girl.
Amsen and Rose Haddad, girl.
Eugene J. and Lillian Kowan, boy.
Henry A. and Lillian E. Greene, boy.
Louis and Angelina Gibbs, girl.
Homero and Rosa H. Viteri, boy.
John and Bertha L. Poole, boy.
Reuben and Mary Fairfax, boy.
Reuben and Annis Miller, girl.
Clinton and Margaret Brown, boy.
Thomas and Cora Kenney, girl.

DEATHS REPORTED.

Mary J. Brown, 83 yrs., 1884 Columbia rd. nw.
Margaret D. Andrews, 78 yrs., 2331 Cathedral ave. nw.
Annie E. Smith, 76 yrs., 1416 Belmont st. nw.
Carlotte E. Robertson, 75 yrs., 3500 13th st. nw.
Drusilla Berry, 71 yrs., Providence Hosp.
Sadie Perkins, 68 yrs., 1808 Conn. ave. nw.
Charles G. Darby, 67 yrs., the Burlington Hotel.
Thomas R. Shipman, 62 yrs., 4423 P st. nw.
Etta M. Bopp, 61 yrs., 2309 Minn. ave. se.
William H. Moffett, 57 yrs., Georgetown Hosp.
Claude L. Hughes, 45 yrs., Providence Hosp.
Annie Newman, 43 yrs., Providence Hosp.
John Coumpis, 28 yrs., Sibley Hosp.
Blanche E. Anderson, 25 yrs., Walter Reed Hosp.
Mildred Marshall, 27 yrs., Gallinger Hosp.
Isaac W. Scott, 75 yrs., 1455 Corcoran st. nw.
Virginia L. Gant, 61 yrs., 2814 Stanton rd. se.
Eben Moore, 52 yrs., en route Georgetown Hosp.
Lucan Murray, 47 yrs., Gallinger Hosp.
William E. Weaver, 41 yrs., Freedmen's Hosp.
Lillian Bryant, 18 yrs., Gallinger Hosp.
Erskine V. Smith, 17 yrs., Casualty Hosp.
Mary Thornton, 6 yrs., Casualty Hosp.
Phillip M. Brown, 3 mos., 142 N st. ne.
Infant of Ernest and Alice Williams, 6 days, Freedmen's Hosp.